PREMIUM LIST

AND

REGULATIONS

OF THE

SIXTY-FIRST ANNUAL

NORTH CAROLINA STATE FAIR

RALEIGH

Monday, Tuesday, Wednesday, Thursday and Friday

OCTOBER 16, 17, 18, 19, 20

1922

Under the Management of the

NORTH CAROLINA AGRICULTURAL SOCIETY

BYNUM PRINTING CO., RALEIGH

TWINS:

Good Farming

AND

THE PROGRESSIVE FARMER

RALEIGH, N. C.

INDEX TO DEPARTMENTS AND SUMMARY OF PREMIUMS OFFERED

Premiums Offered

Department	Fair	Specials	Total	Page
Speed	$5,000.00	$ -----	$5,000.00	27
Horse	600.00	-----	600.00	27
Horse Show	1,000.00	-----	1,000.00	31
Beef Cattle	3,136.50	953.50	4.090.00	33
Dairy Cattle	4,525.00	370.00	4,895.00	43
Swine	3,340.00	650.00	3,990.00	53
Sheep	2,911.00	124.00	3,035.00	65
Poultry and Pet Stock	3,217.00	-----	3,217.00	79
Agricultural Products	6,241.50	-----	6,241.50	99
Vocational Schools	514.00	150.00	664.00	111
Boys' and Girls' Clubs	1,882.00	80.00	1,962.00	114
Vegetable	418.25	-----	418.25	120
Horticulture	888.50	-----	888.50	125
Flowers	120.00	-----	120.00	131
Dairy Products	101.00	-----	101.00	131
Bees and Honey	175.00	92.00	267.00	132
Culinary	392.50	41.00	433.50	134
Home Economics	1,325.00	-----	1,325.00	140
Household Arts	295.00	-----	295.00	144
Fine Arts	810.00	-----	810.00	148
Minerals, etc.	73.50	17.50	91.00	149
Manufactures	-------	-----	-------	150
Agricultural Implements and Machinery	-------	-----	-------	152
Dog Show	500.00	-----	500.00	154
Totals	$37,465.75	$2,478.00	$39,943.75	

North Carolina's Best Known

PIANO HOUSE

Established 1894 by R. J. Bowen

When You Buy a Piano or Player-Piano from the Bowen Piano Company—

"See, Dear, this Instruction Roll shows how to pick out the melody notes and accent them. Now listen to me do it."

GULBRANSEN

Community Model

$365.00

You buy where high quality centers.
You buy where a great assortment is found.
You buy where the wide range of prices presents an instrument at just the amount you want to pay.
You buy at a house whose standing is in itself a valuable asset to have associated with your purchase.
There is no mistaking the high place the Vose, Laffargue and Gulbransen hold in the minds of their owners.

Buy From the House You Know

Bowen Piano Co.

One price to all

Trade St. next to Postoffice — Phone 346

WINSTON-SALEM, N. C.

Best Stock of Players, Pianos, and Player Rolls in the South

OFFICERS OF THE

NORTH CAROLINA AGRICULTURAL SOCIETY

1922

Mrs. Edith Vanderbilt, Biltmore ..... President
Joseph Hyde Pratt, Chapel Hill ..... Active Vice-President
Joseph E. Pogue, Raleigh ..... Secretary
C. B. Denson, Raleigh ..... Treasurer
E. V. Walborn, Raleigh ..... Manager State Fair

Vice-Presidents

First, Joseph Hyde Pratt ..... Chapel Hill
Second, W. A. Graham ..... Raleigh
Third, Josephus Daniels, Sr. ..... Raleigh
Fourth, J. Elwood Cox ..... High Point

Executive Committee

Mrs. Edith Vanderbilt ..... Biltmore
Joseph Hyde Pratt ..... Chapel Hill
Joseph E. Pogue ..... Raleigh
J. Bryan Grimes ..... Raleigh
Walter Clark ..... Raleigh
Leonard Tufts ..... Pinehurst
J. E. Latham ..... Greensboro
Albert L. Cox ..... Raleigh
Thos. W. Raoul ..... Biltmore

DEPARTMENTS OF THE NORTH CAROLINA STATE FAIR

Departments	Superintendents
Speed	J. R. Rogers, Raleigh
Horses	R. S. Curtis, West Raleigh
	Earl Hostetler, Asst., West Raleigh
Cattle	R. S. Curtis, West Raleigh
	F. T. Peden, Asst., Springdale
	J. A. Arey, Asst., West Raleigh
Swine	R. S. Curtis, West Raleigh
	W. W. Shay, Asst., West Raleigh
Sheep	R. S. Curtis, West Raleigh
	George Evans, Asst., West Raleigh
Poultry, Pet Stock and Eggs	Allen G. Oliver, West Raleigh
	B. F. Kaupp, Asst., West Raleigh
Field Crops	C. B. Williams, West Raleigh
	R. Y. Winters, Asst., West Raleigh
	W. F. Pate, Asst., West Raleigh
Vocational Agriculture Schools	Roy Thomas, West Raleigh
Boys' and Girls' Clubs	S. J. Kirby, West Raleigh
Vegetables	W. N. Hutt, West End
Horticulture and Flowers	W. N. Hutt, West End
Culinary	Mrs. Jane McKimmon, Raleigh
Home Economics	Mrs. Jane McKimmon, Raleigh
Dairy Products	J. A. Arey, West Raleigh
Bees and Honey	C. L. Sams, West Raleigh

"QUALITY FIRST—
FIRST QUALITY"

An incomparable
Jesse French Piano,
Player or Grand,
means a lifetime
of musical
happiness

*WHERE
QUALITY
PREDOMINATES*

JESSE FRENCH & SONS PIANO CO.

A NAME WELL KNOWN SINCE 1875

IRA F. RANDALL, District Manager

RALEIGH, N. C.

RALEIGH, N. C.

16,000 Columbia
Records to Choose
From.

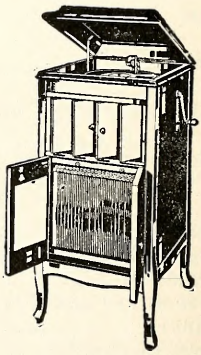

Don't spend your
good money for a
PHONOGRAPH until
you see the wonderful
new exclusive features
on the Columbia Grafo-
nola. Art catalogue mailed
on request (free).

Household Arts ----------J. R. Young, Raleigh
Mrs. W. R. Hollowell, Asst., Goldsboro
Arts and Crafts ----------J. J. Blair, Raleigh
Minerals, Quarry, and Forest Products----------J. H. Pratt, Chapel Hill
J. S. Holmes, Asst., Chapel Hill
Manufactures ----------J. S. Wynne, Raleigh
Agricultural Implements and Machinery------C. B. Park, West Raleigh

---

MEMBERS OF THE SOCIETY JUNE 8, 1922

Life Members

Adams, J. L.----------Raleigh
Allen, Daniel ----------Raleigh
Andrews, G. H.----------Raleigh
Andrews, John H.---------Raleigh
Andrews, Mrs. P. H.-------Raleigh
Andrews, William J.-------Raleigh
Battle, Dr. L. J., Washington, D. C.
Blacknall, G. W., Jr.-------Raleigh
Blacknall, J. T.----------Raleigh
Boyd, R. B.----------Warrenton
Briggs, T. H.----------Raleigh
Brogden, W. L.----------Raleigh
Brown, Jos. G.----------Raleigh
Bryan, James A.--------New Bern
Busbee, Jacques -------New York
Busbee, J. L.----------Raleigh
Carr, Julian S.----------Durham
Caveness, Dr. Z. M.--------Raleigh
Clark, Judge Walter------Raleigh
Clowes, Mrs. M. T.,
Waterbury, Conn.
Colburn, B. S.----------Biltmore
Cox, Albert L.----------Raleigh
Dancy, Mrs. F. B.---Baltimore, Md.
Derby, Roger A.--Jackson Springs
Duke, Mrs. J. B.,
New York, 1 E. 78th St.
Dunn, R. G.----------Raleigh
Edwards, C. B.----------Raleigh
Griffin, B. H.----------Raleigh
Grimes, Col. J. Bryan-----Raleigh
Harden, John W.----------Raleigh
Heck, G. C.,
New York, 71 Broadway
Heck, Mrs. J. M.----------Raleigh
Henderson, James E.----Cherokee
Heller, Mrs. Amelia, Richmond, Va.
Hill, J. Sprunt----------Durham
Hollowell, Mrs. W. R.--Goldsboro
Holman, R. B.---------Timberlake
Holt, Lawrence S., Jr.--Burlington
Hunter, C. J.----------Raleigh
Johnson, K. B.----------Cardenas
McGee, W. T.----------Raleigh
McKee, John S.----------Raleigh
McNamee, Charles--Seattle, Wash.
McQueen, H. C.--------Wilmington
McQueen, John R.-------Pinehurst
Mills, John A.----------Raleigh
Montague, B. E.----------Raleigh
Moore, James ----------Raleigh
Morgan, David B.--------Asheville
Morrison, Cameron -----Charlotte
Myatt, Mrs. Mattie F.-----Raleigh
Myatt, W. A.----------Raleigh
Newcombe, A. S.-------Pinehurst
Owen, J. Bailey--------Henderson
Pace, Mrs. W. H., Sr.-----Raleigh
Page, Frank ----------Aberdeen
Page, Henry ----------Aberdeen
Page, J. R.----------Aberdeen
Patterson, Rufus L.,
New York, 511 5th Ave.
Patterson, Samuel F.,
Roanoke Rapids
Poe, Clarence ----------Raleigh
Pogue, J. E.----------Raleigh
Pogue, Mrs. J. E.----------Raleigh
Pratt, Joseph Hyde----Chapel Hill
Procter, I. M.----------Raleigh
Raoul, Thos. W.----------Biltmore
Reynolds, W. N.---Winston-Salem
Rogers, J. R.----------Raleigh
Rosenthal, M. ----------Raleigh
Royster, V. C. ----------Raleigh
Salter, James A.----------Raleigh
Sanders, W. M.---------Smithfield
Sanders, W. M., Jr.-----Smithfield
Sanders, W. Ransom----Smithfield
Stronach, Frank ----------Raleigh
Sykes, Judge R. H.--------Durham
Tufts, Leonard --------Pinehurst
Vanderbilt, Miss Cornelia, Biltmore
Vanderbilt, Mrs. Edith---Biltmore
Ward, Mrs. John----------Raleigh
Weil, Lionel.----------Goldsboro

Thomas H. Briggs & Sons

THE BIG HARDWARE MEN

Raleigh, N. C.

BUILDERS' HARDWARE

LIME, PLASTER, CEMENT, WALL PLASTER,
PAINTS, OILS, STAINS, VARNISH,
HARD OIL ENAMELS
SLATE SURFACE ROOFING, RUBBER
ROOFING, SLATE SURFACE SHINGLES
BASEBALL, TENNIS, AND SPORTING GOODS

Best Goods : : Lowest Prices

Square Dealing

Johnston, Mrs. Katharine, Winston-Salem
Jones, Armistead _____Raleigh
Jones, J. W._____Forestville
Jones, W. N._____Raleigh
Latham, J. E._____Greensboro
Lougee, G. E._____Durham
MacRae, Hugh _____Wilmington
West, Capt. N. W._____Raleigh
Whitaker, J. D._____Raleigh
White, W. E._____Mebane
Williams, R. I._____Raleigh
Williamson, R. N., Jr.__Burlington
Williamson, R. B._____Raleigh
Williamson, W. H._____Raleigh

Annual Members

Adams, Junius G._____Asheville
Allen, W. G._____Raleigh
Bagwell, H. B._____Raleigh
Boushall, J. H._____Raleigh
Cooper, W. B._____Wilmington
Cotton, R. R._____Bruce
Cox, J. Elwood_____High Point
Crabtree, Gilbert _____Raleigh
Curtis, R. S._____West Raleigh
Daniels, Josephus _____Raleigh
Denson, C. B._____Raleigh
Dillon, F. M._____Raleigh
Dortch, G. H._____Raleigh
Edwards, H. M._____Raleigh
Ehringhaus, J. C. B., Elizabeth City
Everett, W. N._____Rockingham
Fort, D. F., Jr._____Raleigh
Gilkey, J. Q._____Marion
Godwin, C. I._____Raleigh
Graham, W. A._____Raleigh
Griffin, J. S._____Raleigh
Gwynn, T. L._____Springdale
Hines, N. C._____Raleigh
Hines, Mrs. N. C._____Raleigh
Horton, W. C._____Raleigh
Johnson, A. M._____Smithfield
Kennison, R. W._____Raleigh
Kilgore, B. W._____Raleigh
Kirkpatrick, C. C._____New Bern
Lee, Ed Hugh_____Raleigh
London, Mrs. H. A._____Pittsboro
Lumsden, L. H._____Raleigh
McKee, J. _____Raleigh
McKinne, F. B._____Louisburg
McKimmon, Jas. _____Raleigh
McLeod, N. H._____Raleigh
Newsom, J. D._____Raleigh
Norwood, J. M._____Raleigh
O'Berry, Thomas _____Goldsboro
O'Donnell, J. E._____Raleigh
Patton, J. C._____Charlotte
Payne, R. L._____Raleigh
Poole, R. O._____Raleigh
Scales, A. M._____Greensboro
Simpson, F. B._____Raleigh
Sipe, B. W. _____Murphy
Smoot, J. Clinton___N. Wilkesboro
Templeton, A. J._____Raleigh
Thurman, A. C._____Raleigh
Upchurch, J. S._____Raleigh
Varser, L. R._____Lumberton
Wallace, Chas. C.__Morehead City
Webb, Alex. _____Raleigh
Williams, C. B._____Raleigh
Winston, R. W., Jr._____Raleigh

THE YARBOROUGH

RALEIGH'S LEADING AND LARGEST HOTEL

EUROPEAN PLAN

CAFE ONE OF THE BEST IN THE SOUTH

B. H. Griffin Hotel Company
Proprietors

"The Leading Seed House of the Carolinas"

Job P. Wyatt & Sons Co.

RALEIGH, N. C.

Farm Implements and Machinery, Gas Engines, Tractors, Cotton Gins

WRITE FOR PRICES

Crimson Clover, Seed Rye and Wheat, Vetches, Rape, Seed Oats, Turnip and Cabbage Seed, All Seasonable Seeds. Bulbs and Plants in Season.

WHOLESALE—RETAIL

EXTRACTS FROM CHARTER AND BY-LAWS

OF THE

NORTH CAROLINA AGRICULTURAL SOCIETY

Incorporation

The North Carolina Agricultural Society, as organized by a voluntary association on the eighth day of October, one thousand eight hundred and fifty-two, at the city of Raleigh, shall be incorporated under the name and style of The North Carolina Agricultural Society, and may take and hold real and personal estate: Provided, however, that upon a dissolution of said corporation, for any cause, all of its property, real or personal, after applying so much thereof as may be required to pay its debts and obligations, shall escheat to the State of North Carolina, except such property rights as may belong to the city of Raleigh, for the purposes hereinafter specified.

Officers: Election and Term

Such corporation shall annually elect from its membership a president, four vice-presidents, a treasurer, recording secretary, corresponding secretary, and such other officers as may be necessary or deemed advisable; all of whom shall hold their offices until their successors are elected and qualified.

BY-LAWS

Article 1.—Officers

Section 1. **Election and Term.** In addition to the officers authorized in the charter, there shall be elected fifteen (15) district vice-presidents, who shall also be members of the Board of Directors; a business manager and superintendent of the State Fair. The president, four vice-presidents, a treasurer, recording secretary and corresponding secretary shall be elected at the annual meeting of the society or adjourned meeting thereof.

The treasurer and recording secretary, or the treasurer and corresponding secretary, or the recording secretary and corresponding secretary, may be one and the same person.

The fifteen district vice-presidents shall be elected annually, one each from the fifteen districts into which the State is divided by the Board of Directors. Where the counties of the several districts are organized into county sections of the Agricultural Society, these county sections shall have authority to elect the vice-president for their district; otherwise the vice-presidents of the several districts shall be elected at the annual meeting. The nominee must reside within the district.

The business manager and superintendent shall be elected by the Executive Committee for such term as they may deem best.

All ex-presidents shall become honorary vice-presidents of the society.

Sec. 2. **Board of Directors.** The Board of Directors shall be composed of fifty (50) members, consisting of the fifteen district vice-presidents, the four vice-presidents-at-large, the secretary and president, and twenty-eight (28) additional members to be appointed by the president.

GOVERNOR MORRISON SAYS

"North Carolina farmers are gambling on cotton and tobacco when they should grow food crops for safety.

"It should 'be a felony' for a North Carolina home to be without a garden.

"Grow four-legged hogs as a protection against the two-legged variety.

"Plant about every North Carolina home a few fruit trees, grape vines, berry bushes and nut trees.

"Have a good milch cow as part and parcel of every North Carolina homestead in order that Tar Heel babies may not perish.

"Raise more poultry. Keep bees. Make cheese.

"Plant flowers, then, and make North Carolina the earthly paradise that its possibilities suggest."

So his excellency advised the 95 graduates, Class '22 of the North Carolina College for Women, Greensboro, N. C.

Our catalogue gives complete descriptions of fruit trees, berry bushes, grape vines, shrubs, evergreens, roses, etc., that are best suited for North Carolina planting. Send for a copy. *It's free.*

J. VAN LINDLEY NURSERY CO.

POMONA, N. C.

The president, first vice-president and recording secretary of the society shall be ex officio officers of the Board of Directors. The Board of Directors shall serve for one year and until their successors are appointed or elected and qualified.

Sec. 3. **Executive Committee.** The Executive Committee or governing body of the society, consisting of not less than five nor more than nine, shall be appointed by the president from the Board of Directors, of which the president shall be ex officio chairman, and shall have general supervision of all of the work of the society and carry out all instructions of the society and the Board of Directors. The Executive Committee shall be appointed for one year and shall hold their office until their successors are appointed and qualified.

Sec. 4. **Eligibility for Office.** Only members of the society shall be eligible for any office mentioned in section 1, except business manager and superintendent, or for membership on the Executive Committee or the Board of Directors.

Article 3.—Membership

Section 1. Membership in the society shall be of two classes:

1. Life members, who shall have paid a membership fee of fifty ($50) dollars at one time and thereafter be relieved of all fees or dues, and all present life members.

2. Annual members, who shall pay a membership fee of five ($5) dollars annually.

Sec. 2. Termination of membership.

A. Membership shall be terminated by written resignation.

B. When members fail to pay their annual dues within ninety days after the beginning of the membership year.

Sec. 3. Life and annual members shall be entitled to two free admissions to all fairs held by the society; of the two admissions issued to members, one shall be made out in the name of the member and one in blank.

GENERAL INFORMATION

The North Carolina State Fair is a member of the International Association of Fairs and Expositions and its rules are a part of the rules of this Fair. In case of any conflict the rules of this Fair will take precedence.

SPECIAL DAYS

The Sixty-first Annual North Carolina State Fair opens to the public Tuesday, October 17, 1922, at 8 o'clock a. m. and closes Friday, October 20, at 10:30 p. m. The Fair will be open Tuesday, Wednesday, Thursday, and Friday nights until 10:30 o'clock.

Monday, October 16th, is preparation day. All exhibits must be ready for exhibition by 6:00 o'clock p. m.

There will be special attractions for each day of the fair, announcement of which will be made later through the press and the official program.

ADMISSION

Exhibitor's Ticket	$ 2.00
Adults to grounds	.75
Children under 12 years of age and over 7	.25
Admission to grounds after 6 p. m.	.25
Grand Stand	.25
Supply truck driver and helper	5.00
Patron's Season Ticket	2.00

Everything for the Office

Kodaks and Supplies, Filing Cabinets
Loose-Leaf Devices, Sporting Goods

JAMES E. THIEM

Both Phones 135

125 Fayetteville Street :: RALEIGH, N. C.

WM. H. VANDERHERCHEN

All Sizes **TENTS** Any Number

WATERPROOF Horse, Wagon, Auto Truck and Machinery Covers. Haystack Covers, Canvas Bags, Storage House, Van Supplies and Furniture Covers.

414-16 Callowhill Street, Philadelphia, Pa.

OLDHAM & WORTH

(INCORPORATED)

FULL STOCKS OF

FRAMING, FLOORING, CEILING AND WEATHER-BOARDING

NEW CARS OF CORNELL WALL BOARD
PEACH BOTTOM BLUE-BLACK ASPHALT SHINGLES

Best Oak Flooring in Stock

Phone 154 Yard: Cor. West and Cabarrus Streets

Helper's Season Ticket	$ 1.00
Automobiles and vehicles up to 6 o'clock p. m.	.50
Automobiles and vehicles after 6 o'clock p. m.	.25
Automobile Season Ticket	1.50

Automobiles will be parked by competent and reliable attendants in the employ of the Fair.

No money shall be accepted by the gatemen. Admission will be only by ticket.

CONVENIENCES

The management will consider it a kindness if mistreatment or extortion practiced by an employee of the Fair or concessionaire is reported at once. Do not wait until the Fair is over to make complaint, report immediately.

BUREAU OF INFORMATION

A Bureau of Information will be maintained by the Chamber of Commerce at their rooms in the Gilmer Building, Fayetteville Street, and also on the State Fair Grounds.

TELEPHONES

The Southern Bell Telephone Company will maintain service on the grounds. Toll pay stations will be located at convenient points.

TELEGRAPH

The Western Union and Postal Telegraph Companies will maintain offices in the central part of the Floral Building.

EXPRESS

The Express Companies of Raleigh will maintain offices on the grounds a few days prior to and during the week of the Fair.

POST OFFICE

A sub-station of the Raleigh postoffice will be located on the State Fair grounds. The office will receive and distribute mail, sell stamps, postal cards, and money orders.

PRESS BUREAU

A press bureau and newspaper headquarters will be located in the Woman's Building, with an experienced newspaper man in charge.

Copies of reports of awards will be furnished the press, as well as special orders and announcements, official decisions, and other items of news value.

Visiting newspaper and magazine men are invited to make this bureau their headquarters.

CHILDREN'S NURSERY

Mothers with small children will find rest rooms in the Woman's Building. Competent nurses will be provided with whom mothers can leave their babies and small children free of charge.

EMERGENCY HOSPITAL

An emergency hospital will be maintained throughout the Fair in charge of skilled physicians and nurses. Patients must pay the physician for services rendered.

CHECK ROOM

A check tent will be provided where patrons may check wraps, baskets, parcels, etc. Competent attendants will be in charge.

BENTHALL PEANUT PICKERS

BEST BY TEST

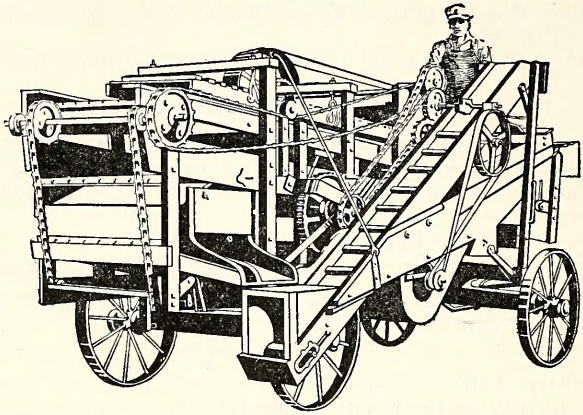

Will not break hull. Save vines for feed. More than 4,000 satisfied users

OWN YOUR OWN

Write for Catalogue and Prices

BENTHALL MACHINE COMPANY, Inc.

SUFFOLK, VA.

A. N. HOLDING

CONTRACTOR

RALEIGH, N. C.

PAVING, BRIDGES, DAMS, ROADS
ANYTHING IN CONCRETE

PHONE 800-M P. O. Box 70

Horne's Fertilizers Are Noted for Results

Lion Brand, Pride of Clayton, and Horne's
Special Tobacco Guanos. Sold Direct to Farmers

MANUFACTURED BY

ASHLEY HORNE & SON : CLAYTON, N. C.

TRANSPORTATION

Exhibits shipped by freight should be billed as follows: "For exhibit, State Fair Grounds, Raleigh, care of Seaboard Air Line." Exhibits so billed will be delivered to the grounds.

Two dollars and fifty cents is the charge for switching cars from Raleigh to the Fair Grounds, if billed over a non-competitive line.

Exhibits shipped over the Seaboard Air Line or any competitive line will reach the grounds without extra switching charge.

The Tariff rules, governing the shipment of articles for exhibition at expositions and fairs, provide for a free return of such exhibits when accompanied by a certificate from the manager of the Fair, certifying that such shipment was on exhibition and the ownership of same was not changed. Intending exhibitors should consult their local agent for particulars governing Fair shipments, as some kinds of exhibits are not returned free and other conditions enter in if shipment is not returned direct. If your agent is unable to give you full particulars, write the management of the State Fair.

RULES GOVERNING ENTRIES, EXHIBITS AND AWARDS

GENERAL

1. The Executive Committee of the North Carolina Agricultural Society reserves the right to rule on all questions not covered by these rules. Interpretations of all rules will be made by the above said Executive Committee.

2. In the event of conflict between the general rules and the special rules governing the various departments the special rules will take precedence.

3. Disregard of any rule or misrepresentation by exhibitor or concessionaire forfeits all premiums, rights and privileges without recourse.

4. The management will use diligence to insure the safety of livestock and articles entered for exhibition or display after their arrival on the grounds, but under no circumstances will it be responsible for loss, injury, or damage by fire, lightning, wind or any other agency, to such livestock, or article on exhibition or display, and the Fair and management thereof shall be indemnified by the exhibitor against all legal or other proceedings relating thereto.

5. Exhibitors must place all exhibits under the direction of the superintendent in charge, and in no case can they be removed until the close of the Fair except by written order of the manager. All animals in the horse and cattle classes will be expected to participate in the livestock parade on the race track at 1 o'clock Thursday. Premiums will be withheld from any exhibitor not complying with this order.

6. Promiscuous advertising is strictly prohibited. Exhibitors may advertise and distribute from their places of exhibit only. The distribution of advertising matter that conflicts in any manner with a concession sold by the management is prohibited.

ENTRIES

1. Competition is open to the world, unless specially noted.

2. Entries will be received at the office of the manager any time after September the first.

Entries in the various departments close on the following dates:

Livestock and Poultry, Monday, October 2.

Speed, Wednesday, October 11.

All other departments, Saturday, October 7.

MACHINERY

For Every Purpose on the Farm or in the Factory

Our line of Machinery, Mill Supplies and Fittings embraces everything, from spare screws and bolts to completely equipped plants. Engines, Boilers, Giant Oil Engines, Wood Saw Outfits, Belting and Shafting. Ask about our line of

USED MACHINERY

We can quote unusually attractive prices on second-hand machinery of all kinds, REBUILT and GUARANTEED by us.

Dillon Supply Co.

Raleigh, North Carolina

3. Entries in all departments must be made on the printed forms provided by the Manager for that purpose and must be in full compliance with the printed instructions on same. The right is reserved to reject any entry offered.

4. All entries must be made in the name of the bona fide owner. In order that a permanent record be on file it is essential that the name and record number or record number and ear tag number be given of all animals entered. Entries will not be accepted unless this information is furnished at time of making entry. All animals in the horse and cattle classes over 6 months old and in the swine and sheep classes over 3 months old must be recorded and appear in the name of the exhibitor on the records of their respective associations. In the case of young animals the date of birth and name and record number of sire and dam must be given.

5. Misrepresentation as to breeding and irregularity in showing will be exposed and any premium won by such exhibitor will be withheld.

6. A firm, to be entitled to exhibit as such, must have been organized for a time not less than thirty days next preceding the closing of entries and such firm must be organized as a bona fide firm for the purpose of producing or buying and selling the animals or articles they propose to exhibit in the name of such firm. A firm will be regarded as one exhibitor.

7. Incomplete entries will be returned for correction if there is time to do so. Exhibitors are urged to enter early and to use great care in filling out entry blanks, being particular to give all the information requested on the blanks, in clear terms, easily understood. This will save work and annoyance for both exhibitors and management.

8. All exhibits must be in place by 6 o'clock p. m. Monday, October 16. Grounds will be open to receive exhibits one week before the Fair opens.

9. Collections and displays must be made up of specimens other than those entered in single classes.

10. All livestock on exhibition must be cared for by the exhibitor. All stalls and pens will be well bedded before the Fair, free of charge, thereafter exhibitors will be required to furnish their own bedding. Feed and straw will be on sale on the grounds at reasonable prices.

11. All articles and livestock must be delivered to the grounds. No charge for transportation, express, freight, or drayage will be paid by the Fair.

12. No free tickets will be furnished exhibitors or helpers.

Exhibitors entering for premiums amounting to $5.00 or less will not be required to pay an entry fee.

If total of all premiums which can be won amounts to more than $5.00 an entry fee of $2.00 will be required, which must accompany the entry, and for which an exhibitor's admission ticket will be issued, good for the entire week with privilege of entering the grounds with an automobile, when the license number of the machine appears on the ticket.

13. Only one person will be admitted to the grounds on the ticket that entitles the exhibitor or firm to compete, a firm being regarded as one exhibitor and in no case will such ticket be transferable. Exhibitors or members of the competing firms must purchase necessary helpers' tickets from the Manager at $1.00 each. No exhibitor's tickets will be mailed from the manager's office after Monday, October 9.

14. Exhibitors will find their entry cards and exhibitor's ticket ready for them at the office of the Manager on the Fair Grounds on and after Thursday, October 12, 1922, unless same had been ordered delivered by mail.

CORTRIGHT METAL SHINGLES

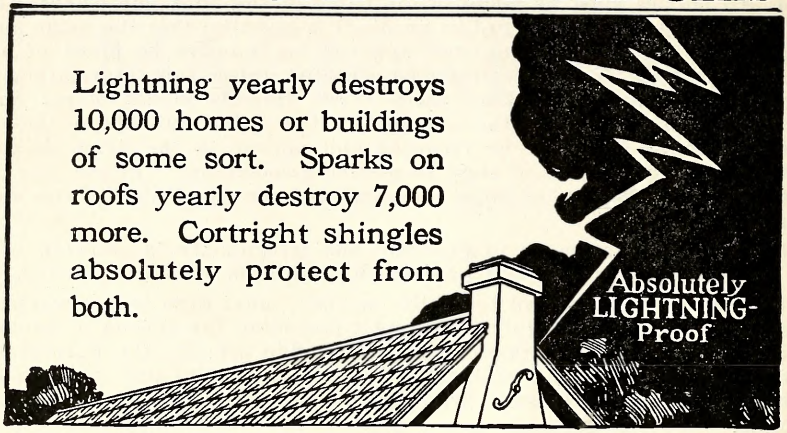

We have local representatives almost everywhere, but if none are in your immediate locality, write the manufacturers direct for samples, prices and full particulars.

CORTRIGHT METAL ROOFING COMPANY,

50 N. 23rd Street Philadelphia, Pa.

Reynolda Jerseys

LINE-BRED NOBLES AND RALEIGHS

THEY ARE BRED RIGHT

THEY PRODUCE RIGHT AND LOOK RIGHT

YOUNG STOCK FOR SALE AT REASONABLE PRICES

WRITE US YOUR WANTS

REYNOLDA, Inc.

Reynolda, N. C.

FEES

1. All applications for stalls and pens must be noted on entry blank at time of filing. Exhibitors must indicate on the blank the number of animals or birds they will show. This request is important that ample provision may be made to properly house the show.

2. Reservations will not be made unless acompanied by the required fee. Assignments will be made by the superintendent in charge.

3. The following fees will govern, and remittance covering same should accompany entry:

Exhibitor's ticket	$2.00
Horse Stall (box)	2.00
Horse Stall (open)	1.00
Cattle, each animal (regardless of age)	1.00
Swine pen	1.00
Sheep pen	1.00
Poultry, single bird, special class	1.00
Poultry, pen, special class	5.00
Poultry, single bird, regular class	.25
Poultry, pen, regular class	1.25
Pigeon, per bird	.25
Rabbits, each	.25
Rabbits, pen	.50

AWARDS

1. Awards will be made by the single judge system.
2. No unworthy animal or exhibit will be awarded a premium.
3. The following colors will be used to designate awards:

Champion	Royal Purple
Reserve Champion	Lavender
First Premium	Blue
Second Premium	Red
Third Premium	White
Fourth Premium	Pink
Fifth Premium	Yellow
Sixth Premium	Dark Green
Seventh Premium	Light Green
Eighth Premium	Tan
Ninth Premium	Gray
Tenth Premium	Light Blue

4. Premiums in the Horse, Cattle, Swine and Sheep departments will be paid at the office of the Manager on the grounds Friday, October 20. Premiums in all the other departments will be paid as soon as possible after the close of the Fair.

RELEASE

1. Speed horses are automatically released when their racing engagements are concluded.

2. All livestock will be released at 4:00 o'clock p. m. Friday, October 20.

3. Exhibits in the Agricultural, Horticultural, and Plant and Flowers departments may be sold and removed after 4:00 o'clock p. m. Friday, October 20.

4. All other exhibits will be released at 5:00 o'clock p. m. Friday, October 20.

THERE'S A PREMIUM ON BRAINS

The best prizes of life go to the educated man or woman. If you LEARN more you can EARN more.

We offer six thorough, practical and reasonably priced business courses under high grade teachers. Enroll any time; living expenses moderate; graduates assisted to positions free. Send for catalogue.

King's Business College

"An Accredited School"

E. L. LAYFIELD, *President*

RALEIGH, N. C. CHARLOTTE, N. C.

W. Taylor Hood Established 1866 Kent W. Hood

W. T. HOOD & CO.

"OLD DOMINION NURSERIES"

GROWERS OF

HIGH GRADE NURSERY STOCK

RICHMOND, VA.

Fruit trees, Shade trees, Shrubbery, Roses, Grape Vines, Small Fruits, Hedge plants, Evergreens, etc.

Write for our catalog and price list—or place your order with our representatives.

We have openings for several high class salesmen to handle our line—ample territory—liberal commissions. Write for terms and territory.

5. All exhibits are under the direct supervision of the Superintendents in charge and are on exhibition as a part of the Fair's attractions and for which purpose liberal premiums are offered.

It is agreed by the exhibitors in making their entries that they will comply with the rules of the State Fair. The superintendents must see that all exhibits are in place until time for removal as designated above, unless for special reasons when it will be necessary to have a written order from the Manager.

PROTESTS AND APPEALS

1. Protests must be made in writing and filed with the Manager by noon of day following award, accompanied by a protest fee of $5.00, which will be retained by the North Carolina Agricultural Society if protest is not sustained.

2. All protests will be considered at a time set by the President of the North Carolina Agricultural Society and all parties interested will be notified.

3. The North Carolina State Fair has adopted the rules of the International Association of Fairs and Expositions governing appeals.

CONCESSIONS AND PRIVILEGES

1. Purchasers of space and each concessionaire will receive one season coupon ticket free.

This ticket is good for the week with privilege of entering the ground with an automobile, when the license number of the machine appears on the ticket.

No free tickets will be furnished to helpers, but employees must secure season helpers' tickets which sell at $1.00 each.

2. Concessionaires are bound by the terms of the contracts they sign at the time of securing concessions. In addition, they are liable to strict supervision by the management. The right is reserved to promulgate and enforce whatever rules appear necessary for the regulation of concessions.

3. The abuse of any privilege granted, by extortion, impure or unwholesome food, sale of dishonest goods, untidy appearance of booths, or other acts or practices objectionable to the North Carolina Agricultural Society, will forfeit all rights and privileges without recourse.

4. The sale of alcoholic liquors and games of chance are strictly prohibited. Any violation of this rule will be prosecuted to the full extent of the law.

NEWSPAPER SOLICITORS

1. No concession, booth or privilege will be granted to newspaper solicitors, except on written request of the publishers or manager, mailed to the Manager ten days prior to the opening of the Fair, which request must contain name of publication, privilege desired, and names of such persons authorized as solicitors (who have been continuously employed for a period of three months preceding date of application).

2. Solicitors must be gentlemanly, courteous, and honest in dealing with the public, and are absolutely prohibited from influencing subscriptions such as by the issue of tickets for future drawing of gifts, or by the giving away of merchandise, live stock or articles of any kind whatsoever in connection therewith. All subscription sales must be made strictly upon the merits of the publication.

NORTH CAROLINA STATE COLLEGE

OF

AGRICULTURE AND ENGINEERING

STATE COLLEGE STATION RALEIGH, N. C.

Technical Education at State College prepares its graduates for personal success and for leadership in industrial progress. The college offers

FOUR YEAR COURSES IN:

Agriculture—including General Agriculture and Specialized Courses in Farm Crops, Agricultural Engineering, Animal Husbandry and Dairying, Biology, Horticulture, Poultry Science, Soils, Veterinary Medicine, Vocational Education.

Chemistry, Agricultural Chemistry, Textile Chemistry and Dyeing.

Civil Engineering, Architecture and Highway Engineering.

Electrical Engineering.

Mechanical Engineering.

Textile — Textile Engineering, Textile Manufacturing, Textile Chemistry and Dyeing.

Agricultural Economics, Business Administration, Rural Life.

TWO YEAR COURSES IN:

Agriculture, Mechanic Arts, Textile Manufacturing

One year course in Auto Mechanics

Winter course in Agriculture for Farmers

Summer session for Teachers, for College Entrance and for College Credit.

Excellent equipment in all departments.

Session 1922-23 begins September 5.

Entrance requirements for Freshman Class, 15 units—English, 3; History, 2; Mathematics, 2 1-2; Science, 1; Elective, 6 1-2.

For catalogue, illustrated circulars, and entrance blanks, write

E. B. OWEN, Registrar

3. All solicitors must purchase season tickets good for entire week.

4. Solicitors in soliciting subscriptions shall confine their operations to the space or booth assigned them by the management of the Fair.

LIVESTOCK INSPECTION

The Veterinary Division, State Department of Agriculture, will gladly co-operate with all livestock exhibitors in giving information and advice in regard to the requirements for entries at the State Fair.

Arrangements will also be made to assist exhibitors in preparing the necessary certificates, in accordance with State and Federal regulations covering, when shipping from the State Fair.

Owners desiring to exhibit livestock should read carefully the health regulations appearing under the various Livestock departments. These are made for the protection of your livestock and they must be complied with.

A temporary office will be maintained in a booth near the Livestock buildings for the convenience of exhibitors.

Very respectfully,
WM. MOORE,
State Veterinarian.

PROGRAM OF EXHIBITION

The judging of livestock for premium awards will begin Tuesday, October 17, at 9:00 o'clock a. m. The announced order will be observed as closely as possible but the right is reserved to make changes in the program that may be deemed necessary or advisable.

HORSES

Tuesday, October 17.—Percherons and Mules.

Several classes of the Horse Show will be judged each afternoon on the track in front of the Grandstand.

CATTLE

Tuesday, October 17.—Shorthorns, Aberdeen Angus, Ayrshires, and Guernseys.

Wednesday, October 18.—Herefords, Jerseys, and Holsteins.

SWINE

Tuesday, October 17.

Judging of Poland Chinas will begin at 9 o'clock a. m. and proceed as per order of breeds listed in the premium book.

SHEEP

Tuesday, October 17.

Judging will begin at 9 o'clock a. m. and the breeds judged according to their class in the premium book.

POULTRY

Tuesday, October 17.

Judging will be started at 9:00 o'clock a. m. and continue throughout the classification until completed.

FIELD CROPS, VEGETABLES, HORTICULTURE, DAIRY PRODUCTS, BEES AND HONEY, HOUSEHOLD ARTS, ARTS AND CRAFTS, AND ALL OTHER DEPARTMENTS

Tuesday, October 17.

Judging in all these departments will begin at 10:00 o'clock a. m.

KESTER MACHINERY CO.

442 Main Street

WINSTON-SALEM, N. C.

Steam and Electrical Power Equipment
Machine Tools, Pulleys, Hangers, Shafting
Pumping Machinery for all Duties.

Boilers, Engines, Boiler Feed Pumps, Feed Water Heaters, Air Compressors, Motors, Generators, Steam-driven Electric Generator Sets, Lathes, Chucks, Drill Presses, Chain Hoists, Tools, Belting, Packing, Etc.

KESTER MACHINERY COMPANY

WINSTON-SALEM, N. C.

TELEPHONE 3228

JOHN J. MORTON

Cut Stone Contractor

West 5th and Railroad

CHARLOTTE, : NORTH CAROLINA

SPEED PROGRAM

Dr. J. R. Rogers, Superintendent

Amount offered, $5,000.00

Tuesday, October 17th

2:18 Trot	$500.00
2:19 Pace	500.00
Run, ½-mile dash	100.00
Run, ¾-mile dash	100.00

Wednesday, October 18th

2:28 Trot	$500.00
Free for all, trot or pace	500.00
Run, ⅝-mile, 2 in 3	150.00
Run, ½-mile, 2 in 3	150.00

Thursday, October 19th

2:14 trot	$500.00
2:24 pace	500.00
Run, ½-mile, 2 in 3	150.00
Run, ¾-mile, 2 in 3	150.00

Friday, October 20th

2:22 trot	$500.00
2:17 pace	500.00
Run, ½-mile dash, consolation race	100.00
Run, ⅝-mile dash, consolation race	100.00

Five per cent to enter, fee retained.

Six moneys, 50%, 25%, 10%, 7½%, 5%, and 2½%.

No deductions from winners.

National Association rules to govern.

Mile heats 3 in 5.

Two or more horses from same stable may be entered and started in each class.

Time allowances must be claimed when entrance is made.

Right reserved to declare off any race.

Declaration Rule: Horses entered and not started will be held for entrance fee unless declared out under Rule 16.

Entries close Wednesday, October 11.

Running Races

No entrance fee required, 5% deducted from winners.

Consolation races are for horses that have not won first or second money in above events.

E. V. WALBORN,
Manager.

HORSES

R. S. CURTIS, Acting Chief Division Animal Industry,
West Raleigh ---------- Superintendent

EARL H. HOSTETLER, West Raleigh ---------- Assistant Superintendent

David Grey, Judge, West Raleigh

Amount offered in this department, $1,800.00

Entries in this department close October 2, at 6:00 o'clock p. m. Make your entries early.

J. W. SCOTT & CO.

GREENSBORO, N. C.

Wholesale Dry Goods and Notions

GOODS SOLD TO MERCHANTS ONLY

Box stalls, $2.00 each. Open stalls $1.00 each.

Exhibitors must specify on entry blank the number of animals entered and the number of stalls wanted.

See Rules 4, 12 and 13 under Entries, page 19.

Do not make entries in champion classes.

The ages of horses and foals shall be reckoned from January 1st.

All animals must be recorded and appear in the name of the exhibitor on the records of their respective associations.

All stalls will be well bedded before the Fair, free of charge. Thereafter exhibitors will be required to furnish their own bedding. Feed and straw will be on sale on the grounds at reasonable prices.

All animals entered for exhibition shall be in place not later than 6:00 o'clock p. m. Monday, October 16.

All horses and mules shipped from another State into this State must be accompanied by a health certificate issued by a qualified veterinarian as required by the regulations of the North Carolina Department of Agriculture. All horses, jacks, jennets and mules entered must be in an apparently healthy condition and the right is reserved to reject an entry or to remove same after entered, should our veterinarian find that the animal is affected with a communicable disease.

The Superintendent or Clerk must check the entries shown in the entry books in each class with the exhibits present, and so mark the entry books that they will show which animals were passed on by the judges.

BOOK 1—PERCHERONS

Amount offered in this Book, $800.00

Pure Bred

Class	1st	2nd	3rd	4th
1. Stallion three years old or over	$25.00	$20.00	$15.00	$10.00
2. Stallion two years old and under three	25.00	20.00	15.00	10.00
3. Stallion one year old and under two	25.00	20.00	15.00	10.00
4. Stallion under one year	25.00	20.00	15.00	10.00
5. Mare three years old or over	25.00	20.00	15.00	10.00
6. Mare two years old and under three	25.00	20.00	15.00	10.00
7. Mare one year old and under two	25.00	20.00	15.00	10.00
8. Mare under one year	25.00	20.00	15.00	10.00
Champion				
9. Champion stallion	20.00	-----	-----	-----
10. Champion mare	20.00	-----	-----	-----
Mules				
11. Mule four years old or over	15.00	12.00	8.00	5.00
12. Mule three years old and under four	15.00	12.00	8.00	5.00
13. Mule two years old and under three	15.00	12.00	8.00	5.00
14. Mule one year old and under two	15.00	12.00	8.00	5.00
15. Mule under one year	15.00	12.00	8.00	5.00

OCCONEECHEE FARM

266 PRIZES WITH 2 MEDALS

Breeders of Purebred Holstein Cattle, Shropshire Sheep, and Berkshire Hogs. Our Poultry Department is most complete. Eggs for Hatching, Day-old Chicks, and Belgian Hares.

BERKSHIRE PIGS FOR SALE ON THE INSTALLMENT PLAN

All orders promptly filled. Satisfaction guaranteed or money back. Write for information. Address

OCCONEECHEE FARM

DURHAM, N. C.

North Carolina Mutual Life Insurance Company

JOHN MERRICK, *Founder*

THE LARGEST NEGRO LIFE INSURANCE COMPANY IN THE WORLD

Home Office : DURHAM, N. C.

HORSE SHOW

RULES AND REGULATIONS

1. Every exhibitor must make his own choice as to the class in which he will enter his horse or horses, and abide by it. The Superintendent in charge reserves the right of determining all disputed cases as to qualifications.

2. One or more judges shall be appointed for each class.

3. The soundness of all entries will be decided by the State Veterinarian.

4. The charge for box stalls is $2 each. Open stalls, $1 each.

5. The Management will in no case be responsible for loss or damage that may occur; and it shall be a condition of the entry that each exhibitor shall hold the management harmless from any loss or accident. Exhibitors shall be responsible for any injury which may be caused by their exhibits.

6. In cases of horses being entered and not exhibited, a penalty of $5.00 will be levied against the exhibitor unless remitted for good cause by the Superintendent in charge before the opening of each session in which the horse was to have shown.

7. Exhibitor's numbers will be provided at the show, which must be displayed prominently on all exhibits.

8. Horses will be measured by the State Veterinarian from whose decision, upon the approval of the presiding judges, there will be no appeal. Special care should be taken that their measurement is correct, as in the case of a wrong entry the horse will be disqualified from taking a prize.

9. When one horse of a pair does not exceed half an inch under or half an inch over the height prescribed in the class in which they are entered, one of the horses being within the limit, the pair shall not be disqualified, but the horse that is not within the prescribed limit shall not be eligible in any single harness class except that for which his height qualifies him.

10. All horses must be paraded in the ring whenever so ordered by the management, and any one failing to comply with this rule will be liable to forefeit any prize to which he may be entitled. All attendants coming in charge of horses will be subject to the orders of the Superintendent or his authorized agent, and all attendants in charge of animals shall be in attendance each day during the show at least a quarter of an hour before the time appointed for exhibiting the animals in the show ring.

11. The fences for the jumping classes will be such as the Superintendent in charge shall elect.

12. During the time of judging, no person will be allowed in the ring except the judges and attendants in charge of horses being judged. This rule will be STRICTLY ENFORCED.

13. The Superintendent in charge reserves the right of declining any entry and to remove any animal from the show.

BOOK 2—PONIES, SADDLE HORSES, JUMPERS, ETC.

Amount offered in this book $1,000.00

PONIES

All ponies must be sound, and to be shown to appropriate vehicles. To be judged on manners, conformation and action.

	1st	2nd	3rd
16. Saddle Pony, 13 hands and not exceeding 14.2	$10.00	$5.00	$2.00
17. Saddle Pony, not over 13 hands	10.00	5.00	2.00
18. Saddle Pony, not over 12 hands	7.50	5.00	2.50

THE CITIZENS NATIONAL BANK

RALEIGH, N. C.

Cordially invites your consideration if you are contemplating forming new banking connections.

Any and all kinds of legitimate banking handled either here or through our Savings and Trust Department.

The Raleigh Savings Bank and Trust Company

	1st	2nd	3rd
19. Pair Ponies in harness	$10.00	$5.00	$3.00
20. Single Pony in harness, 12.2 and not to exceed 14.2	10.00	5.00	3.00
21. Single Pony in harness, not over 12.2 hands	7.50	5.00	2.50

THREE GAITED SADDLE HORSES

All horses in these classes must be practically sound and to be judged on conformation, manners, quality and action at the walk, trot and canter.

	1st	2nd	3rd
22. Horse, over 15 hands	20.00	10.00	5.00
23. Horse, under 15 hands	20.00	10.00	5.00
24. Ladies' Saddle Class	20.00	10.00	5.00

FIVE GAITED SADDLE HORSES

Horses to be judged on mouth, conformation, manners, quality and action under five gaits.

	1st	2nd	3rd
25. Horse, over 15 hands	25.00	15.00	5.00
26. Horse, under 15 hands	25.00	15.00	5.00

BEST RIDERS

Open to all saddle horses.
Shown at walk, trot, and canter.
Riding only to count.

	1st	2nd	3rd
27. Lady Rider	15.00	10.00	5.00
28. Gentleman Rider	15.00	10.00	5.00
29. Pair of Riders, lady and gentleman	20.00	15.00	10.00

SWEEPSTAKES

30. Champion Saddle Horse	20.00	15.00	10.00

Classes 31 to 40 are for hunters, jumpers, and army mounts.

CATTLE

Section 1—Beef Breeds

R. S. CURTIS, Acting Chief Division Animal Industry ---- Superintendent
F. T. PEDEN, Springdale ---- Assistant Superintendent

Judge

L. A. RICHARDSON ---- Knoxville, Tenn.

Amount offered in this Department, $8,985.00

By Fair ---- $7,661.50
By Specials ---- $1,323.50

Amount offered in this Section, $4,090.00

By Fair ---- $3,136.50
By Specials ---- 953.50

Entries in this department close October 2 at 6:00 o'clock p. m. Make your entries early.

Exhibitors must state on entry blank the exact number of animals entered.

Stall Fees: One dollar for each animal entered for premiums.

See Rules 4, 12, and 13 under Entries, page 19.

Do not make entries in champion classes.

HEALTH RULES

All cattle regardless of age, must be accompanied by a health certificate and tuberculin test chart issued by a qualified veterinarian and approved

FARMING WITH THE CATERPILLAR

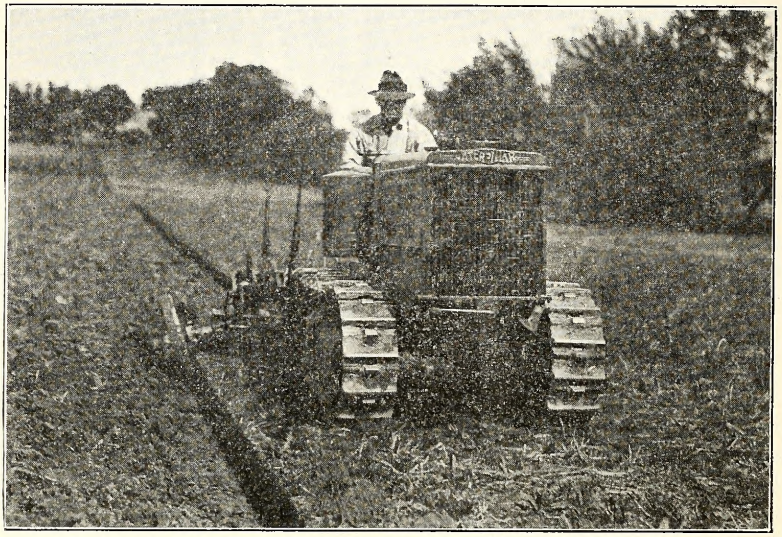

In the "Caterpillar" T-35, Holt brings to industry and to agriculture a small compact tractor embodying the same dependable qualities found in the larger "Caterpillar."

The T-35 fits in with the road making and road maintenance programs of every city, town, county and township.

For the farmer, the T-35 fills the need for a long-lived easily-operated engine, able under all conditions to plow, seed, and harvest, do hauling and belt work at a lower cost than can be done by any other method.

Write for a copy of our catalogue describing the T-35, or a copy of our booklet, "Caterpillar" Performance.

Tractor & Machinery Sales Co.

1631 WEST BROAD STREET **RICHMOND, VA.**

Distributors

The Holt Manufacturing Company

by the State Veterinarian. The certificate and test chart must accompany the cattle and they will not be permitted to enter the barns until the certificate and test chart is submitted to the Superintendent or his authorized representative.

The tuberculin test must have been applied within a reasonable time preceding the opening date of the Fair. The right is reserved to reject an entry or to remove same after entered, should our veterinarian find the animal is affected with a communicable disease.

Full information concerning the above may be secured by addressing the State Veterinarian, Raleigh, N. C.

The date of computing ages of beef breeds of cattle is fixed as September 1, except divisions between senior and junior yearlings, and calves, which shall be January 1. For dairy breeds the dates shall be February 1, and August 1.

In Beef Breed Classes:

A senior yearling is a calf dropped between September 1, 1920, and January 1, 1921.

A junior yearling is a calf dropped between January 1, 1921, and September 1, 1921.

A senior calf is a calf dropped between September 1, 1921, and January 1, 1922.

A junior calf is a calf dropped since January 1, 1922.

In all beef classes, an aged or graded herd shall consist of one bull 2 years old or over; one cow 3 years old or over; one heifer 2 years old and under 3; one yearling heifer and one heifer calf.

A yearling herd shall consist of one bull 1 year old and under 2 and two yearling heifers. The heifers must be bred by the exhibitor.

A calf herd shall consist of one bull and two heifers, all under one year old and all bred by exhibitor.

Get of sire shall consist of four animals any age, the get of one sire. Get need not be owned by exhibitor.

Produce of cow shall consist of two animals of any age, the produce of one cow. Produce need not be owned by exhibitor.

All females, thirty-six months of age, must have produced a living calf and entries must be accompanied by affidavits of date of birth of last calf, or give satisfactory evidence of being in calf.

Any bull, thirty-six months old or over on the first day of September of year in which shown, that has not had dropped to his service during the twelve months preceding said date one or more living calves will not be eligible to the show.

All applications for entry of cattle must be accompanied by the name of the breeder, name, number, age and date of birth, and name and number of sire and dam of the animal to be exhibited.

All animals exhibited in this department must be recorded with their respective associations.

All animals entered for exhibition must be in place not later than 6 o'clock p. m. Monday, October 16, 1922.

Exhibitors will be required to have blankets removed from all exhibits between the hours of 9 a. m. and 4 p .m. each day of the Fair.

When on exhibition in the ring, each animal must be under halter and in charge of owner or employee.

Only first premium animals in individual classes will be eligible to compete for championships.

Communicate With

JONES, SON & CO., Inc.

Norfolk, Virginia

Before Disposing of Your

COTTON

Excellent storage facilities. Latest market information furnished on request free of charge, by telephone or telegraph.

Correspondence Invited :: House Established 1870

The Superintendent or Ring Clerk should obtain names and record numbers of all animals composing herds and groups, where regularly entered or substituted, that such data may be included in report of awards.

When an award is made, special attention should be given to see that same is correctly entered in the award book.

BOOK 3—SHORTHORNS

Shorthorn Day, Tuesday, October 17

Amount offered in this Book, $1,600.00

By Fair $1,100.00

By American Shorthorn Breeders' Association 500.00

Individuals

Class	1st	2nd	3rd	4th	5th
41. Bull 3 years old or over	$25	$20	$15	$10	$5
42. Bull two years old and under 3	25	20	15	10	5
43. Bull, senior yearling	25	20	15	10	5
44. Bull, junior yearling	25	20	15	10	5
45. Bull, senior calf	25	20	15	10	5
46. Bull, junior calf	25	20	15	10	5
47. Cow 3 years or older with own calf by side	25	20	15	10	5
48. Cow 3 years or older	25	20	15	10	5
49. Heifer 2 years old and under 3	25	20	15	10	5
50. Heifer, senior yearling	25	20	15	10	5
51. Heifer, junior yearling	25	20	15	10	5
52. Heifer calf	25	20	15	10	5

Champions

53. Bull, senior champion	$25	---	---	---	--
54. Bull, junior champion	25	---	---	---	--
55. Bull, grand champion	25	---	---	---	--
56. Female, senior champion	25	---	---	---	--
57. Female, junior champion	25	---	---	---	--
58. Female, grand champion	25	---	---	---	--

Herds

59. Graded herd	$30	$25	$20	$15	$10
60. Yearling herd	30	25	20	15	10
61. Calf herd	30	25	20	15	10

Groups

62. Get of sire	$30	$25	$20	$15	$10
63. Three bulls, owned by exhibitor	25	20	15	10	5
64. Two bulls, bred and owned by exhibitor	25	20	15	10	5

The American Shorthorn Breeders' Association, 13 Dexter Park Ave., Chicago, Ill., will pay pro rata up to $500.00 on the above classification.

In the cow and calf section the judge shall consider the cow as 75 per cent, and the calf as 25 per cent, calf must be calved after January 1, 1922. In graded herd either dry or cow with calf is eligible.

Every animal exhibited in the Shorthorn division must have placed above it a descriptive card giving its name, registry number, color, age,

An Ideal Sawmill Outfit

—a Frick Engine and a Frick Sawmill

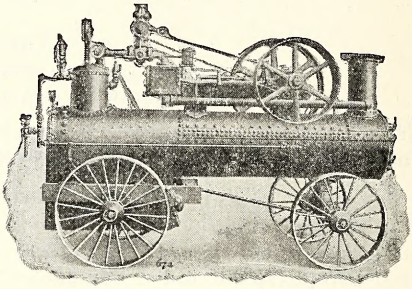

Frick Sawmills are made in four sizes. Frick Portable Engines are made in four sizes.

Also manufacturers of Gas Tractors, Traction Engines and Grain Threshers.

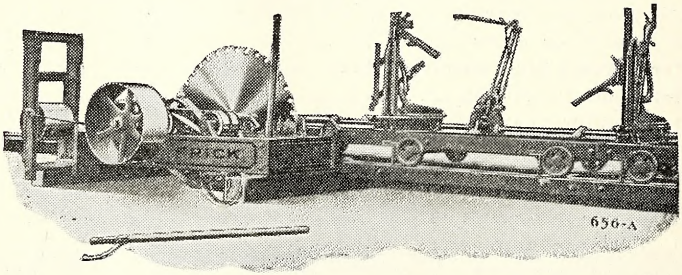

Prices and Terms to Suit Your Convenience

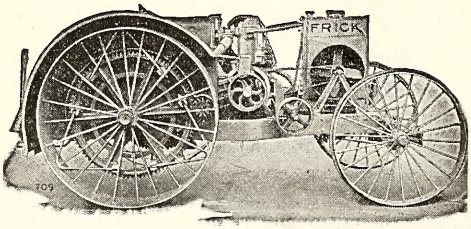

Write for our Complete Catalogue. We can give you what you want.

FRICK COMPANY, Inc.

Waynesboro, Pa.

Branch Office - - Salisbury, N. C.

sire and dam and the name and address of the exhibitor. The Superintendent of cattle is requested to report any exhibitor of Shorthorns who fails to provide descriptive cards over his animals.

BOOK 4—HEREFORDS

Hereford Day, Wednesday, October 18
Amount offered in this Book, $1,398.00

By Fair	$1,048.50
By American Hereford Cattle Breeders' Association	349.50

Individuals

Class	1st	2nd	3rd	4th	5th	6th
65. Bull 3 years old or over	$20	$15	$12	$10	$8	$5
66. Bull 2 years old and under 3	20	15	12	10	8	5
67. Bull, senior yearling	20	15	12	10	8	5
68. Bull, junior yearling	20	15	12	10	8	5
69. Bull, senior calf	20	15	12	10	8	5
70. Bull, junior calf	20	15	12	10	8	5
71. Cow 3 years old or over	20	15	12	10	8	5
72. Heifer 2 years old and under 3	20	15	12	10	8	5
73. Heifer, senior yearling	20	15	12	10	8	5
74. Heifer, junior yearling	20	15	12	10	8	5
75. Heifer calf	20	15	12	10	8	5

Champions

	1st	2nd	3rd	4th	5th
76. Bull, senior champion	$20	---	---	---	---
77. Bull, junior champion	20	---	---	---	---
78. Bull, grand champion	20	---	---	---	---
79. Female, senior champion	20	---	---	---	---
80. Female, junior champion	20	---	---	---	---
81. Female, grand champion	20	---	---	---	---

Herds

82. Graded herd	$25	$22	$20	$15	$10
83. Yearling herd	25	22	20	15	10
84. Calf herd	25	22	20	15	10

Groups

	1st	2nd	3rd	4th	5th	6th
85. Get of sire	$25	$22	$20	$15	$10	--
86. Three bulls owned by exhibitor	20	15	12	10	8	5
87. Two bulls bred and owned by exhibitor	20	15	12	10	8	5

The American Hereford Cattle Breeders' Association, R. J. Kinzer, Secretary, 300 West 11th St., Kansas City, Mo., offers one-fourth of the above classification. Their proportion of the premiums will be paid direct from their office upon receipt of report from this Fair giving the names and registration numbers of all animals exhibited in the Hereford class, together with the awards of each class. All animals must be recorded and shown in the name of the exhibitor on the records to be eligible to these premiums.

W. A. COOPER L. M. PHELPS

CATALOGUE ON REQUEST

SEND FOR FREE CATALOGUE

Virginia Farms

We can sell you land producing 50 to 75 bushels of corn per acre and other crops in proportion for $25 to $50 per acre on good roads near good schools.

Come, See, and Be Convinced

Pollerd and Bagby

1009 E. Mound St.,

Richmond, Virginia

SPECIAL OFFER

American Polled Hereford Breeders' Association

The American Polled Hereford Breeders' Association, B. O. Gammon, Secretary, Des Moines, Iowa, offers to duplicate the amounts paid by the American Hereford Cattle Breeders' Association, if won by double standard Polled Herefords and recorded in the American Polled Hereford Record.

BOOK 5—ABERDEEN ANGUS

Angus Day, Tuesday, October 17

Amount offered in this Book, $1,092.00

By Fair $988.00
By American Aberdeen Angus Breeders' Association 104.00

Individuals

	1st	2nd	3rd	4th	5th
88. Bull, three years old or over	$15	$12	$10	$8	$5
89. Bull, two years old and under three	15	12	10	8	5
90. Bull, senior yearling	15	12	10	8	5
91. Bull, junior yearling	15	12	10	8	5
92. Bull, senior calf	15	12	10	8	5
93. Bull, junior calf	15	12	10	8	5
94. Cow, three years old or over	15	12	10	8	5
95. Heifer, two years old and under three	15	12	10	8	5
96. Heifer, senior yearling	15	12	10	8	5
97. Heifer, junior yearling	15	12	10	8	5
98. Heifer, calf	15	12	10	8	5

Champions

99. Bull, senior champion	$15	---	---	--	--
100. Bull, junior champion	15	---	---	--	--
101. Bull, grand champion	15	---	---	--	--
102. Female, senior champion	15	---	---	--	--
103. Female, junior champion	15	---	---	--	--
104. Female, grand champion	15	---	---	--	--

Herds

105. Graded herd	$20	$15	$12	$10	$5
106. Yearling herd	20	15	12	10	5
107. Calf herd	20	15	12	10	5

Groups

108. Get of sire	$20	$15	$12	$10	$5
109. Three bulls, owned by exhibitor	15	12	10	8	5
110. Two bulls, bred and owned by exhibitor	15	12	10	8	5

ABERDEEN-ANGUS SPECIAL

Special Classification offered by the American Aberdeen-Angus Breeders' Association, Chas. Gray, Secretary, 817 Exchange Ave., Chicago, Ill.

	1st	2nd			
111. Two bulls, any age, bred by exhibitor	$5	$3	--	--	--
112. Three bulls, any, age, owned by exhibitor	5	3	--	--	--

FOUNDED IN 1838 CHARTERED 1859

TRINITY COLLEGE

Durham, N. C.

Trinity College graduates have won and are winning prizes in the FAIR OF LIFE. Classical and Scientific Courses leading to the Bachelor's Degree are offered with Graduate Courses in all Departments. For those interested in Business a well-planned course in Business Administration has been inaugurated. Fees and Expenses low.

For Catalogue and Booklet, address

R. L. FLOWERS,

Secretary to the Corporation.

	1st	2nd			
113. Bull, three years or over	$5	$3	--	--	--
114. Bull, two years old and under three	5	3	--	--	--
115. Senior yearling bull	5	3	--	--	--
116. Junior yearling bull	5	3	--	--	--
117. Senior bull calf	5	3	--	--	--
118. Junior bull calf	5	3	--	--	--
119. Cow, three years old or over	5	3	--	--	--
120. Heifer, two years old	5	3	--	--	--
121. Senior yearling heifer	5	3	--	--	--
122. Junior yearling heifer	5	3	--	--	--
123. Senior heifer calf	5	3	--	--	--

All animals to be eligible to the foregoing premiums must be recorded in the American Aberdeen-Angus Herd Book.

Exhibitors must file with the Manager of the Fair, the names and herd book numbers of animals entered for these premiums, and the Fair Manager in reporting awards to the American Aberdeen-Angus Breeders' Association must give the name and number of each animal, otherwise the premium will not be paid.

No premium is due and payable until a report has been received from the respective show or fair, showing that all rules of the said show or fair and the American Aberdeen-Angus Breeders' Association have been complied with; and then the amount due will be paid direct to the respective winners from the office of the American Aberdeen-Angus Breeders' Association, 817 Exchange Avenue, Chicago, Ill.

SECTION 2—DAIRY BREEDS

R. S. CURTIS, Division Animal Industry,
West Raleigh ---------- Superintendent
J. A. AREY, West Raleigh ---------- Assistant Superintendent

Judge

PROF. JNO. C. McNUTT ---------- Durham, N. H.

Amount offered in this Section, $4,895.00

By Fair ---------- $4,525.00
By specials ---------- 370.00

Entry requirements and general rules are same as given under Beef Breeds.

Do not make entries in champion classes.

In Dairy Breed Classes:

A senior yearling is one dropped between August 1, 1920, and February 1, 1921.

A junior yearling is one dropped between February 1, 1921, and August 1, 1921.

A senior calf is one dropped between August 1, 1921, and February 1, 1922.

A junior calf is one dropped since February 1, 1922.

All group classes in Dairy Breeds shall be made up the same as in Beef Breeds.

The ages of all animals in two-year-old class and those older, as well as senior yearlings and senior calves, shall be computed to August 1st,

HOTEL RUEGER

RICHMOND, VA.

1846-1922

Richmond's Newest Fire-proof Hotel

EUROPEAN PLAN

FOR LADIES AND GENTLEMEN

FINEST RESTAURANT

150 Rooms—Rates $1.50 Up

Located in Heart of Business and Shopping Districts

Electric Cars from Station Direct to Hotel

while the ages of juniors will be computed to February 1st, cows 36 months old or over on August 1st of year in which shown to be eligible to the show must have produced a calf carried to maturity within 18 months preceding said date. Any bull 36 months old or over on the first day of August of year in which shown that has not had dropped to his service one or more living calves during the 12 months preceding said date, will not be eligible to the show.

All cows in the Dairy Breeds, to be judged in the morning, shall be milked at 6 o'clock p. m. on the day previous to being judged. Dairy cows to be judged in the afternoon shall be milked at 6 o'clock a. m. of the same day. The judge may, at his option, require any cow to be milked while in the ring or before the awards are made.

BOOK 6—JERSEYS

Amount offered in this Book, $1,350.00

By Fair $1,225.00
By North Carolina Jersey Cattle Club 125.00
By Mr. A. C. Wharton ..... Six-months Jersey Bull Calf

Jersey Day, Wednesday, October 18

Individuals

	1st	2nd	3rd	4th	5th
124. Bull, three years old or over	$20	$15	$10	$5	$5
125. Bull, two years old and under three	20	15	10	5	5
126. Bull, senior yearling	20	15	10	5	5
127. Bull, junior yearling	20	15	10	5	5
128. Bull Calf	20	15	10	5	5
129. Cow, four years old or over	20	15	10	5	5
130. Cow, three years old and under four	20	15	10	5	5
131. Cow or heifer, two years old and under three	20	15	10	5	5
132. Heifer, senior yearling	20	15	10	5	5
133. Heifer, junior yearling	20	15	10	5	5
134. Heifer calf	20	15	10	5	5

Champions

135. Bull, senior champion	$20	---	---	--	--
136. Bull, junior champion	20	---	---	--	--
137. Bull, grand champion	20	---	---	--	--
138. Female, senior champion	20	---	---	--	--
139. Female, junior champion	20	---	---	--	--
140. Female, grand champion	20	---	---	--	--

Herds

141. Graded herd	$25	$20	$15	$10	$5
142. Yearling herd	25	20	15	10	5
143. Calf herd	25	20	15	10	5

Groups

144. Get of sire	$25	$20	$15	$10	$5
145. Produce of dam (See general rules)	25	20	15	10	5

SAUER'S

THE NATIONAL EXTRACT

VANILLA AND 32 OTHER FLAVORS

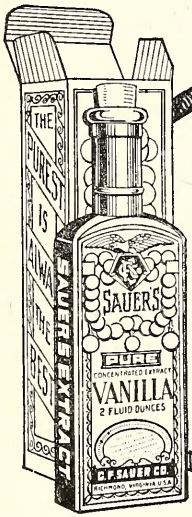

Appetizing flavor in foods adds to the pleasure of eating. Choicest ingredients in your cakes, desserts, ice creams, sherbets, etc., will make them rich, dainty, and fine grained.

After that comes the taste! Sauer's leaves nothing to be desired. 33 quality flavors in 12 sizes to meet the needs of everyone.

Manufactured by
The C. F. SAUER CO.
Richmond, Va.

SEVENTEEN HIGHEST AWARDS
FOR

Purity, Strength and Flavor

LARGEST SELLING BRAND IN THE U.S.

C. F. SAUER CO.

Broad and Meadow Sts. -:- Richmond, Va.

NORTH CAROLINA JERSEY CATTLE CLUB'S SPECIAL COUNTY SHOW

Amount offered, $250.00

All animals exhibited must be pure bred and registered in the Herd Register of the American Jersey Cattle Club or other recognized association, unless under the age requiring registration. In which case, the name and registry number of sire and dam must be given.

All animals shall be owned by members of the respective county association from which they are exhibited.

A county herd shall consist of seven animals, as follows:

1 Bull, two years old or over.
1 Cow, four years old or over.
1 Cow, three years old and under four.
1 Cow or heifer, two years old and under three.
1 Heifer, senior yearling.
1 Heifer, junior yearling.
1 Heifer calf.

A county herd shall be made up of animals owned by at least four different owners and no single owner shall have more than four head in a county herd.

Animals shown in a county herd are eligible and should be shown in the regular classification. However, in order to compete in these classes, all animals must be regularly entered in their individual owner's names.

	1st	2nd	3rd	4th
146. Herd	$75	$65	$60	$50

The North Carolina Jersey Cattle Club offers $125.00 of the above premiums and the North Carolina State Fair $125.00.

For further information write J. A. Arey, Dairy Extension Specialist, West Raleigh.

Special

Mr. A. C. Wharton, Vice-President and Manager of Reynolda Farms, Inc., Reynolda, North Carolina, will give a six-months-old Jersey bull calf, sired by Raleigh's Noble Boy, which was the Grand Champion bull at the State Fair last fall, and out of a Register of Merit cow, to the herdsman showing the best County Herd of Jerseys at the 1922 North Carolina State Fair.

Mr. Wharton says, "This is an exceptionally good individual and should make somebody a very valuable bull."

BOOK 7—AYRSHIRES

Amount offered in this Book, $1,100.00

Ayrshire Day, Tuesday, October 17

Individuals

	1st	2nd	3rd	4th	5th
147. Bull, three years old or over	$20	$15	$10	$5	$5
148. Bull, two years old and under three	20	15	10	5	5
149. Bull, senior yearling	20	15	10	5	5
150. Bull, junior yearling	20	15	10	5	5

The Jefferson

RICHMOND, VA.

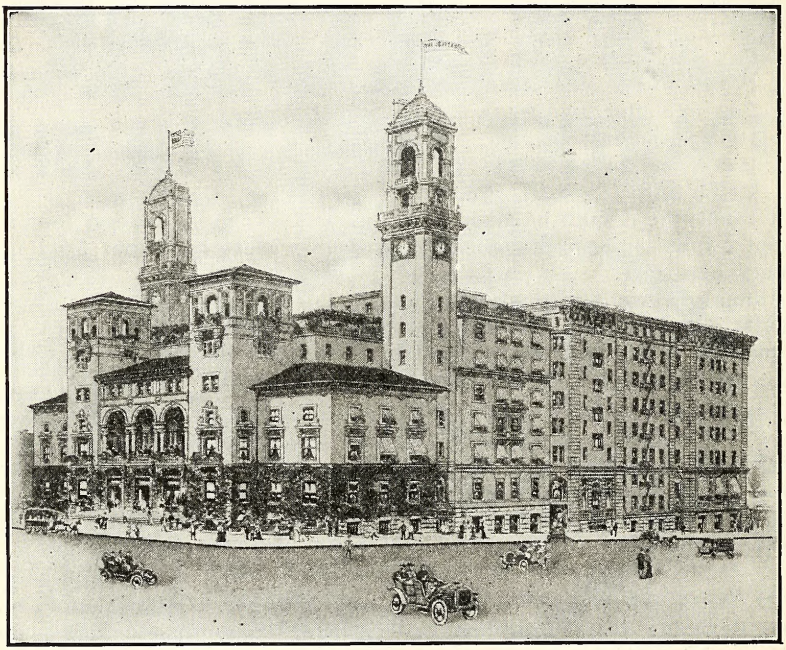

Ideally situated in the most desirable section of Richmond and within five minutes walk of the business center and shopping district.

400 Rooms—300 Baths

Every Comfort for the Tourist

Every Convenience for the Traveling Man

Rooms Single and en suite

Turkish and Roman Baths Spacious Sample Rooms

O. F. WEISIGER, Manager

	1st	2nd	3rd	4th	5th
151. Bull calf	$20	$15	$10	$5	$5
152. Cow, four years old or over	20	15	10	5	5
153. Cow, three years old and under four	20	15	10	5	5
154. Cow or heifer, two years old and under three	20	15	10	5	5
155. Heifer, senior yearling	20	15	10	5	5
156. Heifer, junior yearling	20	15	10	5	5
157. Heifer calf	20	15	10	5	5

Champions

158. Bull, senior champion	$20	---	---	--	--
159. Bull, junior champion	20	---	---	--	--
160. Bull, grand champion	20	---	---	--	--
161. Female, senior champion	20	---	---	--	--
162. Female, junior champion	20	---	---	--	--
163. Female, grand champion	20	---	---	--	--

Herds

164. Graded herd	$25	$20	$15	$10	$5
165. Yearling herd	25	20	15	10	5
166. Calf herd	25	20	15	10	5

Groups

167. Get of sire	$25	$20	$15	$10	$5
168. Produce of dam (See general rules)	25	20	15	10	5

BOOK 8—GUERNSEYS

Amount offered in this Book, $1,100.00

Guernsey Day, Tuesday, October 17

Individuals

169. Bull, three years old or over	$20	$15	$10	$5	$5
170. Bull, two years old and under three	20	15	10	5	5
171. Bull, senior yearling	20	15	10	5	5
172. Bull, junior yearling	20	15	10	5	5
173. Bull calf	20	15	10	5	5
174. Cow, four years old or over	20	15	10	5	5
175. Cow, three years old and under four	20	15	10	5	5
176. Cow or heifer, two years old and under three	20	15	10	5	5
177. Heifer, senior yearling	20	15	10	5	5
178. Heifer, junior yearling	20	15	10	5	5
179. Heifer calf	20	15	10	5	5

Champions

180. Bull, senior champion	$20	---	---	--	--
181. Bull, junior champion	20	---	---	--	--
182. Bull, grand champion	20	---	---	--	--
183. Female, senior champion	20	---	---	--	--
184. Female, junior champion	20	---	---	--	--
185. Female, grand champion	20	---	---	--	--

Old Buck Guano Richmond

Fertilizer of Excellent Quality

Old Buck Guano Company
INCORPORATED
Richmond, Virginia

Allied with F. S. Royster Guano Co.

Herds

	1st	2nd	3rd	4th	5th
186. Graded herd	$25	$20	$15	$10	$5
187. Yearling herd	25	20	15	10	5
188. Calf herd	25	20	15	10	5

Groups

189. Get of sire	$25	$20	$15	$10	$5
190. Produce of dam (See general rules)	25	20	15	10	5

BOOK 9—HOLSTEINS

Amount offered in this Book, $1,345.00

By Fair $1,100.00
By the Holstein-Friesian Association of America 245.00

Holstein-Friesian Day, Wednesday, October 18

Individuals

191. Bull, three years old or over	$20	$15	$10	$5	$5
192. Bull, two years old and under three	20	15	10	5	5
193. Bull, senior yearling	20	15	10	5	5
194. Bull, junior yearling	20	15	10	5	5
195. Bull calf	20	15	10	5	5
196. Cow, four years old or over	20	15	10	5	5
197. Cow, three years old and under four	20	15	10	5	5
198. Cow or heifer, two years old and under three	20	15	10	5	5
199. Heifer, senior yearling	20	15	10	5	5
200. Heifer, junior yearling	20	15	10	5	5
201. Heifer calf	20	15	10	5	5

Champions

202. Bull, senior champion	$20	---	---	--	--
203. Bull, junior champion	20	---	---	--	--
204. Bull, grand champion	20	---	---	--	--
205. Female, senior champion	20	---	---	--	--
206. Female, junior champion	20	---	---	--	--
207. Female, grand champion	20	---	---	--	--

Herds

208. Graded herd	$25	$20	$15	$10	$5
209. Yearling herd	25	20	15	10	5
210. Calf herd	25	20	15	10	5

Groups

211. Get of sire	$25	$20	$15	$10	$5
212. Produce of dam (See general rules)	25	20	15	10	5

The Holstein-Friesian Association of America, F. L. Houghton, Secretary, Brattleboro, Vermont, offers to pay twenty-five per cent additional to above premiums in open classification under the following conditions:

Pianos, Player Pianos, Sheet Music Roll Music and Musical Merchandise

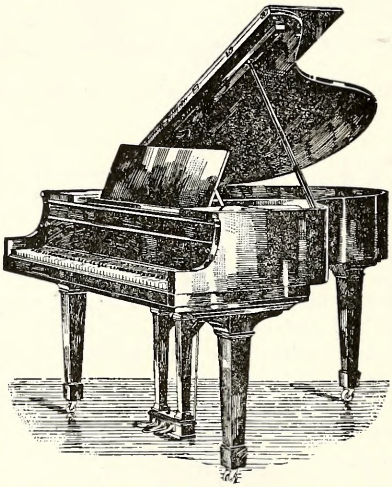

THE HENRY F. MILLER OUR LEADER

Bowles Music Co.

120 West Martin Street

Raleigh, North Carolina

Mail Orders Filled Same Day Received. Your Patronage Solicited

No animal can compete for a prize that has not been recorded in the Holstein-Friesian Herd Book of America, and transferred on the records of the Association to the exhibitor.

Certificates of registry and transfer must be examined before the prizes are awarded, that the judge may know that the exhibitors have complied with these requirements.

An unregistered animal, even though eligible for registration, or a registered animal not properly transferred, cannot compete.

All animals over six months old must have been tested for tuberculosis within six months by a duly accredited Federal or State veterinarian. The certificate showing freedom from this disease must be exhibited. Grounds and barns must be disinfected in accordance with Federal or State requirements.

The percentage offered is based only on the general classification, and not on the champion or grand championship classes.

A special blank for reporting awards will be furnished by this Association, and unless a detailed report is received from the Manager of the Fair within sixty days after the close of the Fair, the prize money will not be paid.

These conditions should be printed in your premium list and copy of same sent us as soon as possible.

SWINE

R. S. CURTIS, Acting Chief Division Animal Industry----Superintendent
W. W. SHAY, West Raleigh----------Assistant Superintendent

Judge

E. Z. Russell, U. S. D. A., Washington, D. C.

Amount offered in this Department, $3,990.00

By Fair	$3,340.00
By Specials	650.00

Entries in this department close October 2 at 6:00 o'clock p. m.

Do not make entries in Champion classes.

Exhibitors must specify on entry blank the number of animals entered and the number of pens wanted.

Pens, $1.00 each.

See Rules 4, 12, and 13, Page 19.

Age of animals shall be reckoned from September 1st.

A senior yearling is one farrowed between September 1, 1920, and March 1, 1921.

A junior yearling is one farrowed between March 1, 1921, and September 1, 1921.

A senior pig is one farrowed between September 1, 1921, and March 1, 1922.

A junior pig is one farrowed since March 1, 1922.

All animals over three months old must be recorded in the name of the exhibitor on the records of their respective associations.

All sows two years old or over to be eligible to show must have produced living offspring within twelve months preceding the first of September of year shown, and all boars of like age must have sired pigs born within that time. Affidavit may be required to substantiate the above. The

BAUGH'S

ANIMAL 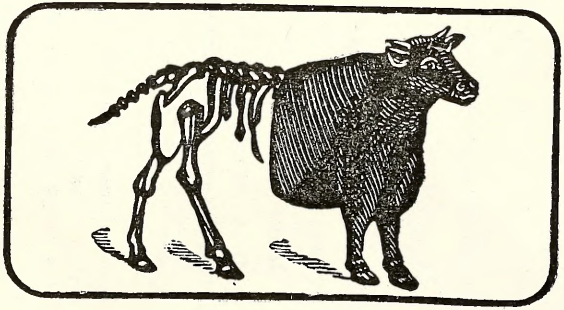 BONE

FERTILIZERS

WORKS
PHILADELPHIA, PA.
BALTIMORE, MD.
NORFOLK, VA.

BAUGH & SONS COMPANY

"The Old Stand-by"

NORFOLK, VA.

State Fair does not obligate itself to furnish pen room for sale animals unless there is a surplus of pens after all show animals have been provided for.

Boars over one year old must have their tusks removed before showing.

Get of sire shall consist of four swine, any age, the get of one boar.

Produce of dam shall consist of four swine, any age, the produce of one sow.

Breeder's young herd shall consist of one boar and three sows, under one year old, bred and owned by exhibitor.

Exhibitor's herd shall consist of one boar and three sows, over one year old, all owned by exhibitor.

All animals entered for exhibition shall be in place not later than 6:00 o'clock p. m. Monday, October 16.

Section 10 of Regulation No. 3 of the Livestock Sanitary Laws and Regulations of the North Carolina Department of Agriculture is as follows:

"All swine exhibited at any agricultural Fair, or other exhibit, within this State, must be accompanied by an affidavit, from the owner, certifying that such swine are apparently free from any symptoms of a contagious disease; that they are from premises where no known contagious diseased swine exist, and that they have been properly inoculated with serum alone not less than 7 days, or more than 30 days, or with the serum and virus not less than 30 days immediately prior to being placed on exhibit."

All entries must comply with this section. The right is reserved to reject an entry or to remove same after entered should our veterinarian find that the animal is affected with a communicable disease.

The superintendent or ring clerk should obtain names and record numbers of all animals composing herds and groups, where regularly entered or substituted, that such data may be included in report of awards.

When an award is made, special attention should be given to see that same is correctly entered in the award book.

BOOK 10—POLAND CHINAS

Amount offered in this Book, $710.00

Poland China Day, Tuesday, October 17

Individuals

	1st	2nd	3rd	4th	5th
213. Boar, two years old or over	$15	$12	$8	$5	$2
214. Boar, senior yearling	15	12	8	5	2
215. Boar, junior yearling	15	12	8	5	2
216. Boar, senior pig	15	12	8	5	2
217. Boar, junior pig	15	12	8	5	2
218. Sow, two years old or over	15	12	8	5	2
219. Sow, senior yearling	15	12	8	5	2
220. Sow, junior yearling	15	12	8	5	2
221. Sow, senior pig	15	12	8	5	2
222. Sow, junior pig	15	12	8	5	2

THE
Commercial National Bank
OF RALEIGH

OFFICERS

B. S. JERMAN, President
CAREY J. HUNTER, Vice-President
E. B. CROW, Vice-President
A. P. BAUMAN, Cashier
B. H. LITTLE, Assistant Cashier
J. M. SHERWOOD, Assistant Cashier

DIRECTORS

B. W. Baker, Manufacturer
C. B. Barbee, Barbee & Co., Cotton Merchants
J. Dwight Barbour, J. G. Barbour & Sons, Clayton, N. C.
Thomas H. Briggs of Thomas H. Briggs & Sons, Hardware
M. B. Chamblee, M. C. Chamblee & Sons, Wakefield, N. C.
E. B. Crow, Vice-President
Henry T. Hicks, President Capudine Company
D. H. Hill, Author and Historian
Charles W. Horne, Farmer, Clayton, N. C.
K. G. Hudson, Hudson-Belk Company
Carey J. Hunter, Superintendent Union Central Life Insurance Company
A. B. Hunter, Merchant and Banker, Apex, N. C.
H. W. Jackson, President Virginia Trust Company, Richmond, Va.
B. S. Jerman, President
J. Beale Johnson, Planter, Cardenas, N. C.
B. W. Kilgore, Director Agricultural Experiment Station
A. H. London, Merchant and Manufacturer, Pittsboro, N. C.
John A. Mills, Capitalist, Raleigh, N. C.
B. F. Montague, Capitalist, Raleigh, N. C.
J. E. O'Donnell, Manager for North Carolina National Cash Register Company
Wm. M. Sanders, Merchant and Planter, Smithfield, N. C.
R. B. Whitley, Merchant and Planter, Wendell, N. C.
Howard White, Wholesale Lumber

A Trust Department under Federal Supervision

Champions

	1st	2nd	3rd	4th	5th
223. Boar, senior champion	$15	---	---	--	--
224. Boar, junior champion	15	---	---	--	--
225. Boar, grand champion	15	---	---	--	--
226. Sow, senior champion	15	---	---	--	--
227. Sow, junior champion	15	---	---	--	--
228. Sow, grand champion	15	---	---	--	--

Herds

229. Aged herd	$20	$15	$10	$5	--
230. Young herd	20	15	10	5	--

Groups

231. Get of sire	$20	$15	$10	$5	--
232. Produce of dam	20	15	10	5	--

BOOK 11—BERKSHIRES

Amount offered in this Book, $860.00

By Fair	$785.00
By Southern Berkshire Congress	75.00

Berkshire Day, Wednesday, October 18

Individuals

	1st	2nd	3rd	4th	5th
233. Boar, two years old or over	$15	$12	$8	$5	$2
234. Boar, senior yearling	15	12	8	5	2
235. Boar, junior yearling	15	12	8	5	2
236. Boar, senior pig	15	12	8	5	2
237. Boar, junior pig	15	12	8	5	2
238. Sow, two years old or over	15	12	8	5	2
239. Sow, senior yearling	15	12	8	5	2
240. Sow, junior yearling	15	12	8	5	2
241. Sow, senior pig	15	12	8	5	2
242. Sow, junior pig	15	12	8	5	2

Champions

243. Boar, senior champion	$15	--	--	--	--
244. Boar, junior champion	15	--	--	--	--
245. Boar, grand champion	15	--	--	--	--
246. Sow, senior champion	15	--	--	--	--
247. Sow, junior champion	15	--	--	--	--
248. Sow, grand champion	15	--	--	--	--

Herds

249. Aged Herd	$20	$15	$10	$5	--
250. Young Herd	20	15	10	5	--

Groups

251. Get of sire	$20	$15	$10	$5	--
252. Product of dam	20	15	10	5	--

Cable Address
AMPECO

Codes: U. S. Cipher
ARMSBY
A.B.C.Code, 5th Ed.

United States Food Administration
License No. G-100874

SELL YOUR PEANUTS TO

American Peanut Corporation

PEANUTS

NORFOLK, VIRGINIA

Barrow Class

	1st	2nd	3rd	4th	5th
253. Barrow, six months old and under twelve	$15	$10	$7	$5	$3
254. Barrow, under six months old	15	10	7	5	3
255. Three barrows, six months old and under twelve	20	10	5	--	--
256. Three barrows, under six months	20	10	5	--	--

BOOK 12—DUROC JERSEYS

Amount offered in this Book, $1,510.00

By Fair	$1,035.00
By American Duroc Jersey Association	375.00
By National Duroc Jersey Record Association	25.00
By North Carolina Duroc Jersey Breeders' Association	75.00

Duroc Jersey Day, Wednesday, October 18

Individuals

257. Boar, two years old or over	$15	$12	$8	$5	$2
258. Boar, senior yearling	15	12	8	5	2
259. Boar, junior yearling	15	12	8	5	2
260. Boar, senior pig	15	12	8	5	2
261. Boar, junior pig	15	12	8	5	2
262. Sow, two years old or over	15	12	8	5	2
263. Sow, senior yearling	15	12	8	5	2
264. Sow, junior yearling	15	12	8	5	2
265. Sow, senior pig	15	12	8	5	2
266. Sow, junior pig	15	12	8	5	2

Champions

267. Boar, senior champion	$15	---	--	--	--
268. Boar, junior champion	15	---	--	--	--
269. Boar, grand champion	15	---	--	--	--
270. Sow, senior champion	15	---	--	--	--
271. Sow, junior champion	15	---	--	--	--
272. Sow, grand champion	15	---	--	--	--

Herds

273. Aged herd	$20	$15	$10	$5	--
274. Young herd	20	15	10	5	--

Groups

275. Get of sire	$20	$15	$10	$5	--
276. Produce of dam	20	15	10	5	--

Barrow Class

277. Barrow, six months old and under twelve	$15	$10	$7	$5	$3
278. Barrow, under six months old	15	10	7	5	3
279. Three barrows, six months old and under twelve	20	10	5	--	--
280. Three barrows, under six months	20	10	5	--	--

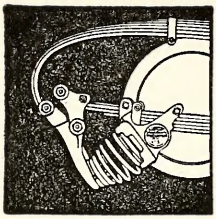

Make Your Dodge the Easiest Riding Car!

ASK the owner of the Hassler equipped Dodge Brothers car which is the easiest riding car on the road, regardless of weight and wheel-base. He knows!

Hasslers give your Dodge a wonderful stability. They stop the vibration jolts and pounding that add so much to operating expense—and make one of the most economical motor cars in the world still more economical!

Test Hasslers ten days at our risk.

Dealers: Hasslers for Dodge Brothers cars are proving to be as popular as Hasslers have been for other makes. It's wonderful how they are selling. Hasslers are the greatest accessory account in the world for dealers.

HASSLER SALES AGENCY, Inc.
THOS. B. DAVIS, Pres.
521 East Main Street **Richmond, Va.**
Distributors
Write For Name of Your Nearest Dealer

HASSLER
TRADE MARK REGISTERED
Shock Absorbers
PATENTED

$75.00 of the above premiums on Duroc-Jersey barrows is offered by the American Duroc-Jersey Swine Breeders Association, Robt. J. Evans, Secretary, 817 Exchange Avenue, Chicago, Ill., and the balance won will be paid by the North Carolina Duroc-Jersey Breeders Association, K. F. Jordan, Secretary, McCullers, N. C.

American Duroc-Jersey State Futurity

Fall and Spring Pigs, $600.00

	1st	2nd	3rd	4th	5th	6th	7th	8th
Fall								
281. Boars	$20	$16	$14	$12	$10	$9	$8	$6
282. Sows	20	16	14	12	10	9	8	6
283. Litter	24	18	16	14	12	10	9	7
Spring								
284. Boars	20	16	14	12	10	9	8	6
285. Sows	20	16	14	12	10	9	8	6
286. Litter	24	18	16	14	12	10	9	7

The American Association, in conjunction with the State Fair Association, will promote this Futurity under the following conditions: The Fair Association assumes one-half the amount, $300. Twenty-five breeders in the State must nominate their herds at a fee of $5 each.

Parties who have purchased bred sows from herds that have been nominated need not pay this initial fee of $5 in order to show the litters from these sows.

In order to be eligible, pigs must be recorded in the American Association record 30 days prior to the Fair, and a payment of $1.50 per pig paid the American Association 30 days prior to the Fair for each pig the breeder wants to show. Those who bought sows from nominated herds must pay the pig payment of $1.50 for each pig in order for them to be eligible.

A litter consists of four pigs farrowed by one sow. This group of four may be all males, all females or mixed. A pig can be shown as an individual and also as one of a group. Breeders can enter as few or as many pigs as they desire, but must have four of one litter to show for group prizes.

No exhibitor will be awarded more than four prizes in any one class, but he will be allowed to drive before the judge as many pigs or litters as he desires, providing the pigs are eligible.

All pigs eligible to the Futurity are eligible to show in the open classes of this Fair if properly entered with the secretary of the Fair.

For full information, address Robt. J. Evans, Secretary, 817 Exchange Avenue, Chicago.

1922 Special Herd Prize

Offered by

The National Duroc-Jersey Record Association and State Fair Association

287. Young herd ---------- $20 $15 $10 $5

The following rules govern the award:

1. The premium money awarded in this classification is guaranteed jointly by the National Duroc-Jersey Record Association and the Fair Association where this Special is offered.

Richmond Paper Co.

INCORPORATED

Paper Merchants

All Grades of Fine and Coarse
Papers and Paper Specialties

"THE OLD HOUSE WITH NEW IDEAS"

RICHMOND, - - VIRGINIA

2. Young herd must consist of boar and three sows farrowed on or after September 1st, 1921, and before March 1st, 1922, or farrowed on or after March 1st, 1922.

3. The exhibitor must be a resident of the State in which the show is held.

4. All animals shown for these premiums must be recorded in the National Duroc-Jersey Record Association, prior to the opening of the show. This applies to animals of all ages.

5. The name and record number of each animal shown for the above premiums to which a prize is awarded must be furnished the secretary of this Record Association before the premium will be paid.

6. No exhibitor is allowed more than one entry in this class.

7. In case of one entry, 50% of first money will be awarded, in case of two entries, 75% of first and second prizes will be paid.

8. The National Duroc-Jersey Record Association does not require that the animals be entered for these premiums. That is at the disposal of the Fair Association.

9. Animals exhibited for these prizes must have been farrowed the property of the exhibitor.

For further information, address J. R. Pfander, Secretary, National Duroc-Jersey Record Association, Peoria, Ill.

BOOK 13—HAMPSHIRES

Amount offered in this Book, $910.00

By Fair $810.00
By American Hampshire Record Association 100.00

Hampshire Day, Tuesday, October 17

Individuals

	1st	2nd	3rd	4th	5th	6th	7th
288. Boar, two years old or over	$14	$11	$9	$7	$5	$5	$3
289. Boar, senior yearling	14	11	9	7	5	5	3
290. Boar, junior yearling	14	11	9	7	5	5	3
291. Boar, senior pig	14	11	9	7	5	5	3
292. Boar, junior pig	14	11	9	7	5	5	3
293. Sow, two years old or over	14	11	9	7	5	5	3
294. Sow, senior yearling	14	11	9	7	5	5	3
295. Sow, junior yearling	14	11	9	7	5	5	3
296. Sow, senior pig	14	11	9	7	5	5	3
297. Sow, junior pig	14	11	9	7	5	5	3

Champions

298. Boar, senior champion	$15	---	--	--	--	--	--
299. Boar, junior champion	15	---	--	--	--	--	--
300. Boar, grand champion	15	---	--	--	--	--	--
301. Sow, senior champion	15	---	--	--	--	--	--
302. Sow, junior champion	15	---	--	--	--	--	--
303. Sow, grand champion	15	---	--	--	--	--	--

Let Us Furnish Your

HOME

Highest Quality Lowest Price

Cash or Easy Payments

ROYALL & BORDEN

The Baughman Stationery Company

MANUFACTURERS OF

LOOSE-LEAF BLANKS, BINDERS AND FILING DEVICES
Stationers, Printers, Book Makers, Paper Dealers, and Office Furniture

RICHMOND, VA.

CAUTHORN BROTHERS
Sales Stables

OLDEST DEALERS IN THE STATE

Horses and Mules to Suit the Trade

All Stock Guaranteed as Represented or Money Refunded

Phone Madison 4612 E. Franklin St., Richmond, Va.

	1st	2nd	3rd	4th	5th	6th
Herds						
304. Aged herd	$20	$15	$12	$10	$8	$5
305. Young herd	20	15	12	10	8	5
Groups						
306. Get of sire	$20	$15	$12	$10	$8	$5
307. Produce of dam	20	15	12	10	8	5

The American Hampshire Swine Record Association, E. C. Stone, Secretary, 409 Wisconsin Avenue, Peoria, Ill., offers $100 of the above amount to be deposited with the State Fair, and by them paid to the winning exhibitors.

All animals entered must be registered in the herd book of the American Hampshire Swine Record Association.

SHEEP

R. S. CURTIS, Acting Chief Division Animal Industry----Superintendent
GEORGE EVANS, West Raleigh----Assistant Superintendent

Judge

C. G. POTTS, Washington, D. C.

Amount offered in this Department, $3,035.00

By Fair	$2,911.00
By Specials	124.00

Entries in this department close October 2, at 6:00 o'clock p. m.

Do not make entries in Champion classes.

Exhibitors must specify on entry blank the number of animals entered and the number of pens wanted.

Pens, $1.00 each.

All animals entered for exhibition must be in place not later than 6 o'clock p. m. Monday, October 16, 1922.

All animals over three months old must be recorded and appear in the name of the exhibitor on the records of their respective associations. Animals recorded in individual names cannot be shown in name of firm or of the farm, but must be shown exactly as they appear on the records. This rule is fair and will be strictly enforced.

See Rules 4, 12, and 13, Page 19.

Exhibitors must be prepared to show certificate of registration if called for.

The judges are requested to give special attention to actual merit and, in order to avoid mistakes, it is their duty to inquire as to time of shearing, manner of fitting, ages of lambs, etc.

Misrepresentation in any form on part of exhibitor or agent forfeits all premiums awarded.

An exhibitor's flock shall consist of one ram, one year old or over; ewe, two years old or over; ewe, one year old and under two, and ewe, under one year old, owned by exhibitor.

A breeder's flock shall consist of one yearling ram, two yearling ewes and two ewe lambs, bred and owned by exhibitor.

Get of ram shall consist of pen of four lambs under one year old, either sex, the get of one sire, bred and owned by exhibitor.

T. A. SMYTH A. L. McCLELLAN J. C. SMYTH

Smyth Bros.-McCleary-McClellan Co.

Commission Salesmen

HORSES AND MULES

AUCTION SALES WEDNESDAYS

Office and Stables
Southern Stock Yards RICHMOND, VA.

Salt Your Stock the Blackman Way

DO YOU TAKE SALT
with meals, or just fill up on salt once or
TWICE A WEEK?

A few licks of BLACKMAN'S Tonic Salt should be a part of the daily diet of your live stock. It is medicated and will improve digestion, make the feed go further, and keep them in healthy condition. So simple, so easy. Just drop brick in feed-box—it will do the rest.

The Blackman Stock Remedy Co.
Chattanooga, Tenn.

SERVICE COMFORT SATISFACTION

Charles Cafe and Restaurant

C. J. KAMBIS, Proprietor

FOR LADIES AND GENTLEMEN

SPECIAL DINNER DAILY PRIVATE DINING ROOMS

Furnished Rooms

223 W. Martin St., Raleigh, N. C. Near Union Depot

Aged rams and ewes must be two years old or over; yearlings, one year old and under two, and lambs, under one year.

All sheep entered must be in an apparently healthy condition. The right is reserved to reject an entry or to remove same after entered should our veterinarian find that the animal is affected with a communicable disease.

The clerk of awards must take special pains after an award is made to properly enter it on the records. It is absolutely necessary that the name of animal, registry number, date of birth and ear tag number be given for all animals awarded prizes.

In case a substitute animal is shown or in case this data were not given and recorded in judge's book at time entries were made, it must be supplied by the clerk. Records of awards must be complete in every detail or premiums will not be paid.

BOOK 14—SHROPSHIRES

Amount offered in this Book, $466.00

By Fair $402.00
By American Shropshire Registry Association 64.00

Individuals

	1st	2nd	3rd	4th	5th	6th
308. Ram, two years old or over	$12	$10	$8	$6	$4	$2
309. Ram, one year old and under two	12	10	8	6	4	2
310. Ram, under one year	12	10	8	6	4	2
311. Ewe, two years old or over	12	10	8	6	4	2
312. Ewe, one year old and under two	12	10	8	6	4	2
313. Ewe, under one year	12	10	8	6	4	2

Champions

314. Champion ram	$12	---	--	--	--	--
315. Champion ewe	12	---	--	--	--	--

Groups

316. Exhibitor's flock	$12	$10	$8	$6	$4	$2
317. Breeder's flock	12	10	8	6	4	2
318. Get of ram	12	10	8	6	4	2

Special Prizes—Open Competition

Offered by the American Shropshire Registry Association

319. Ram, two years old or over	$4	$3	$2	--	--	--
320. Ram, one year old and under two	4	3	2	--	--	--
321. Ram lamb	4	3	2	--	--	--
322. Ewe, one year old and under two	4	3	2	--	--	--
323. Ewe lamb	4	3	2	--	--	--
324. Best ram (See rules)	5	--	--	--	--	--
325. Best ewe (See rules)	5	--	--	--	--	--
326. Pen of four lambs, bred by exhibitor	4	3	2	--	--	--
327. Share of stock (Rule 14).						

For Bigger Crops For Better Crops

USE RAW GROUND OYSTER SHELL LIME

THIS LIME ACTS QUICKLY, IT IS EASY TO HANDLE, AND CONTAINS A SMALL AMOUNT OF POTASH AND AMMONIA

Samples Furnished On Request

MANUFACTURED BY

The Keeling Easter Company, Inc.

NORFOLK, VA.

AUTOMOTIVE EQUIPMENT AND SUPPLIES

Exclusively Wholesale

Service and Quality

CARY AT NINTH STREET

E. L. TAYLOR & CO. Inc.

RICHMOND VIRGINIA

Rules

1. The American Shropshire Registry Association is not responsible for the omission of any of these rules from any Fair or Show Catalogue, and prizes will be given ONLY on the following conditions, to wit:

2. These offerings are made with the understanding that no unrecognized Shropshire organization is permitted to offer prizes at any Fair or exhibition named on this list. Also, that if quarantine regulations, or any other condition, prevails, which in any way interferes with prospective exhibitor or exhibitors reaching any of the shows mentioned in this list, moneys may either be withdrawn or pro rated.

3. Appropriations to all fairs and exhibitions are made with the understanding that the Shropshire classes shall receive awards equal to the maximum amount allowed other breeds of sheep at such fairs and exhibitions.

4. Entry fees shall not be charged by any Fair or Exposition on entries made for prizes offered by this Association.

5. Owners of winning animals must be members of the American Shropshire Registry Association before the date of such winning.

6. Unworthy animals shall not compete for these prizes. Where there is a single exhibitor only one award in each class may be made.

7. Competing animals must be American bred; recorded in the American Shropshire Registry Association records; wear the ear tag of the breeder in one ear, and the Association tag in the other at time of showing. Our Association record must show claimant of awards to be owner of sheep at time of showing.

8. Exhibitors shall accept no more than two money prizes in any one class where the number of exhibits equals the number of prizes offered.

9. Champion prize competition is limited to animals shown in preceding classes.

10. Carload contests require all animals sired by registered Shropshire ram.

11. Secretaries of Fairs and exhibitions are requested to make an entry in their books of both the breeder's tag and Association number of every winning sheep and lamb. They shall not pay the money for our special prizes, and must mail to us at close of show, a list of owners, and names and record numbers of sheep winning the prize money. All prizes shall be paid by the American Shropshire Registry Association Secretary to exhibitors only, upon presentation of official report of winnings, giving all required information. If information is missing, or erroneous, it causes delay in paying winnings.

12. Claims for awards received by secretary of the American Shropshire Registry Association later than June 1st following the date of Fair shall not be paid.

13. Appropriations made to each Fair shall be confined to registered Shropshires bred within the State or province wherein such Fair occurs, except where appears "Open Competition."

14. Student's Judging Contest—A share of stock in the American Shropshire Registry Association will be given as an award to the one winning highest honors in sheep judging in the Student's (High School or College) Judging Contest at any State Fair.

Animals judged must include Shropshires.

Age of student—under 25 years.

Contestant who has never before competed.

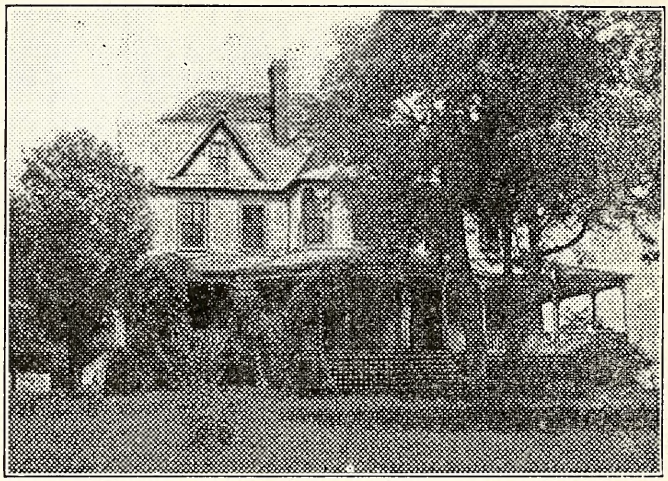

DWELLING ON 275-ACRE PLACE

Two Fine Virginia Farms

275 acres, Amelia County, 25 miles from Richmond, good road; ¾ mile from Southern railroad, main line, splendid train service; 200 acres improved and highly cultivated; 40 acres river bottoms, great grass and hay land, soil chocolate, highly productive in corn, wheat, oats, and also splendid for bright tobacco. Mansion house of twelve rooms, one of finest around Richmond, all conveniences, good outbuildings, tobacco barns, etc., beautiful lawn, with big oaks. Water in house, 75 acres in pine and oak saw timber, well watered by springs, bordered by the river. Fine neighborhood. Offered at bargain. Immediate possession.

James River Farm

224 acres, in Henrico County, 8 miles from Richmond; high state of cultivation, except ten acres in timber. 90 acres of very rich low ground, 134 acres almost smooth level upland, producing big crops of all kinds. Well fenced, running water in all fields. Fine ten-room dwelling, pretty lawn, barns, stable, cattle pens, silo and fine set of outbuildings, and tenant house. Big corn crop now growing. Implements and work stock of all kinds ready for immediate possession. Bargain price; easy terms.

W. E. HARRIS

919 EAST MAIN STREET, RICHMOND, VIRGINIA

Each contestant allowed equal time.

Points—Perfect placing 60 points. Reason for placing 40 points.

The American Shropshire Registry Association, Lafayette, Indiana. W. C. Coffer, President; Julia M. Wade, Secretary-Treasurer.

BOOK 15—HAMPSHIRES

Amount offered in this Book, $290.00

Individuals

	1st	2nd	3rd	4th	5th
328. Ram, two years old or over	$10	$8	$6	$4	$2
329. Ram, one year old and under two	10	8	6	4	2
330. Ram lamb	10	8	6	4	2
331. Ewe, two years old or over	10	8	6	4	2
332. Ewe, one year old and under two	10	8	6	4	2
333. Ewe lamb	10	8	6	4	2

Champions

334. Champion ram	$10	--	--	--	--
335. Champion ewe	10	--	--	--	--

Groups

336. Exhibitor's flock	$10	$8	$6	$4	$2
337. Breeder's flock	10	8	6	4	2
338. Get of ram	10	8	6	4	2

BOOK 16—DORSETS

Amount offered in this Book, $290.00

Individuals

	1st	2nd	3rd	4th	5th
339. Ram, two years old or over	$10	$8	$6	$4	$2
340. Ram, one year old and under two	10	8	6	4	2
341. Ram lamb	10	8	6	4	2
342. Ewe, two years old or over	10	8	6	4	2
343. Ewe, one year old and under two	10	8	6	4	2
344. Ewe lamb	10	8	6	4	2

Champions

345. Champion ram	$10	--	--	--	--
346. Champion ewe	10	--	--	--	--

Groups

347. Exhibitor's flock	$10	$8	$6	$4	$2
348. Breeder's flock	10	8	6	4	2
349. Get of ram	10	8	6	4	2

MARIETTA

Ready Mixed Paints

MADE IN CAROLINA

ARE GUARANTEED TO GIVE

SATISFACTION

If there is no dealer in your city, write us for color cards, prices and valuable information on painting.

The Marietta Paint & Color Co.

227 East Commerce Street

High Point, N. C.

BOOK 17—CHEVIOTS

Amount offered in this Book, $290.00

Individuals

	1st	2nd	3rd	4th	5th
350. Ram, two years old or over	$10	$8	$6	$4	$2
351. Ram, one year old and under two	10	8	6	4	2
352. Ram lamb	10	8	6	4	2
353. Ewe, two years old or over	10	8	6	4	2
354. Ewe, one year old and under two	10	8	6	4	2
355. Ewe lamb	10	8	6	4	2

Champions

356. Champion ram	$10	--	--	--	--
357. Champion ewe	10	--	--	--	--

Groups

358. Exhibitor's flock	$10	$8	$6	$4	$2
359. Breeder's flock	10	8	6	4	2
360. Get of ram	10	8	6	4	2

BOOK 18—SOUTHDOWNS

Amount offered in this Book, $290.00

Individuals

	1st	2nd	3rd	4th	5th
361. Ram, two years old or over	$10	$8	$6	$4	$2
362. Ram, one year old and under two	10	8	6	4	2
363. Ram lamb	10	8	6	4	2
364. Ewe, two years old or over	10	8	6	4	2
365. Ewe, one year old and under two	10	8	6	4	2
366. Ewe lamb	10	8	6	4	2

Champions

367. Champion ram	$10	--	--	--	--
368. Champion ewe	10	--	--	--	--

Groups

369. Exhibitor's flock	$10	$8	$6	$4	$2
370. Breeder's flock	10	8	6	4	2
371. Get of ram	10	8	6	4	2

BOOK 19—OXFORD DOWNS

Amount offered in this Book, $350.00

By Fair	$290.00
By American Oxford Down Record Association	60.00

J. W. EASTER V. L. HODGES

EASTER FISH CO.

Wholesale Packers and Shippers of

Fresh Fish

NORFOLK, VIRGINIA

OUR GUARANTEE TO ALL IS

100 % Quality, Service Weight

This, together with the fact that we are one of the oldest dealers in this section and have one of the most modern plants, places us where we can fully meet your requirements.

If you do not receive our weekly quotations, write us, mentioning this advertisement.

LIVE AGENTS WANTED IN EVERY TOWN TO SOLICIT BUSINESS ON A PERCENTAGE BASIS

Individuals

	1st	2nd	3rd	4th	5th
372. Ram, two years old or over	$10	$8	$6	$4	$2
373. Ram, one year old and under two	10	8	6	4	2
374. Ram lamb	10	8	6	4	2
375. Ewe, two years old or over	10	8	6	4	2
376. Ewe, one year old and under two	10	8	6	4	2
377. Ewe lamb	10	8	6	4	2

Champions

378. Champion ram	$10	--	--	--	--
379. Champion ewe	10	--	--	--	--

Groups

380. Exhibitor's flock	$10	$8	$6	$4	$2
381. Breeder's flock	10	8	6	4	2
382. Get of ram	10	8	6	4	2

Special Prizes

In addition to the above classification, the American Oxford Down Record Association will offer $60.00 in special prizes provided the Oxford breed is given full classification, and as much money in the regular classes as any other breed of sheep, and this announcement printed in the premium list of said Fair. The money to be divided as follows:

383. Best yearling ram	$10	$6	$4	--	--
384. Best yearling ewe	10	6	4	--	--
385. Best pen of 4 lambs of either sex	10	6	4	--	--

All stock competing for these prizes must be good specimens of the breed or no prizes will be awarded; must be bred and owned by the exhibitor, who must be a member of this Association and a resident of the State or province where competing; must be registered in the American Oxford Down Record, bear the A. O. D. R. A. ear tag and certificate of registry under seal of the Association presented at time of exhibition.

All prizes shall be paid by the Secretary of the American Oxford Down Record Association to exhibitors only, upon presentation of certificate from the manager of Fair, giving names and record numbers of winning sheep and names of exhibitors.

W. A. Shafor, Secretary, American Oxford Down Record Association, Hamilton, Ohio.

BOOK 20—MERINOS

Classes A, B, and C.

Amount offered in this Book, $290.00

Individuals

	1st	2nd	3rd	4th	5th
386. Ram, two years old or over	$10	$8	$6	$4	$2
387. Ram, one year old and under two	10	8	6	4	2
388. Ram lamb	10	8	6	4	2
389. Ewe, two years old or over	10	8	6	4	2
390. Ewe, one year old and under two	10	8	6	4	2
391. Ewe lamb	10	8	6	4	2

White's Steel Beam Stonewall Cotton and Tobacco Plow

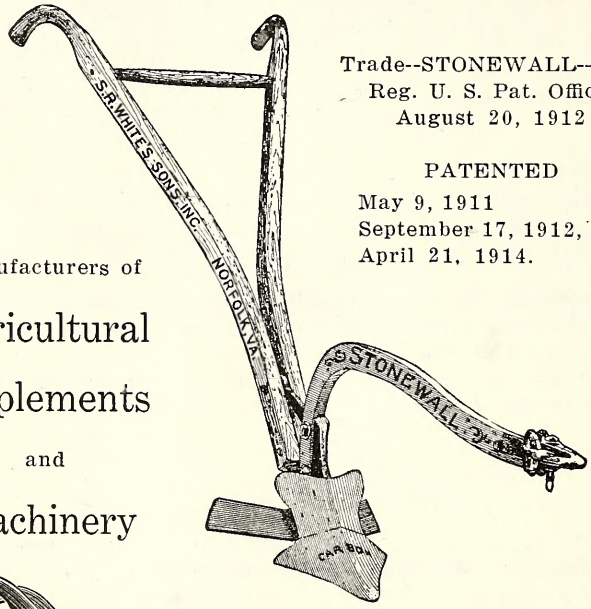

Trade--STONEWALL--Mark
Reg. U. S. Pat. Office,
August 20, 1912

PATENTED
May 9, 1911
September 17, 1912, and
April 21, 1914.

Manufacturers of

Agricultural

Implements

and

Machinery

STONEWALL
"Long Beam" Cotton Plow

MANUFACTURED AND FOR SALE BY

S. R. White's Sons, Inc.

Agricultural Implements

NORFOLK, VA.

Established 1831 :: Incorporated 1912

Champions

	1st	2nd	3rd	4th	5th
392. Champion ram	$10	--	--	--	--
393. Champion ewe	10	--	--	--	--

Groups

394. Exhibitor's flock	$10	$8	$6	$4	$2
395. Breeder's flock	10	8	6	4	2
396. Get of ram	10	8	6	4	2

BOOK 21—RAMBOUILLETS

Classes B and C

Amount offered in this Book, $290.00

Individuals

	1st	2nd	3rd	4th	5th
397. Ram, two years old or over	$10	$8	$6	$4	$2
398. Ram, one year old and under two	10	8	6	4	2
399. Ram lamb	10	8	6	4	2
400. Ewe, two years old or over	10	8	6	4	2
401. Ewe, one year old and under two	10	8	6	4	2
402. Ewe lamb	10	8	6	4	2

Champions

403. Champion ram	$10	--	--	--	--
404. Champion ewe	10	--	--	--	--

Groups

405. Exhibitor's flock	$10	$8	$6	$4	$2
406. Breeder's flock	10	8	6	4	2
407. Get of ram	10	8	6	4	2

BOOK 22—COTSWOLDS, LINCOLNS, AND LEICESTERS

Amount offered in this Book, $290.00

Individuals

	1st	2nd	3rd	4th	5th
408. Ram, two years old or over	$10	$8	$6	$4	$2
409. Ram, one year old and under two	10	8	6	4	2
410. Ram lamb	10	8	6	4	2
411. Ewe, two years old or over	10	8	6	4	2
412. Ewe, one year old and under two	10	8	6	4	2
413. Ewe lamb	10	8	6	4	2

Champions

414. Champion ram	$10	--	--	--	--
415. Champion ewe	10	--	--	--	--

Groups

416. Exhibitor's flock	$10	$8	$6	$4	$2
417. Breeder's flock	10	8	6	4	2
418. Get of ram	10	8	6	4	2

WATER SUPPLY EQUIPMENT

AND

ARTESIAN WELL DRILLING

PUMPING MACHINERY OF ALL KINDS, PUMPS, WIND MILLS, TANKS, TOWERS, RAMS, PIPE, GASOLINE ENGINES, SAW MILLS, SUPPLIES, ETC.

Radio Supplies

Complete Wireless Receiving Outfits

Sydnor Pump & Well Co.

INCORPORATED

1310 East Main Street

RICHMOND, VIRGINIA

BOOK 23— GRADE CLASS

Amount offered in this Book, $189.00

	1st	2nd	3rd	4th	5th
419. Ewe, two years old or over	$6	$4	$3	$2	--
420. Ewe, one year old and under two	6	4	3	2	--
421. Ewe, under one year	6	4	3	2	--
422. Flock	6	4	3	2	--
423. Wether, one year old and under two (grade or pure bred)	6	4	3	2	--
424. Wether, under one year old (grade or pure bred)	6	4	3	2	--
425. Champion wether	6	4	3	2	--

Flock shall consist of one pure bred registered ram, any age or breed; one grade ewe, two years old or over; one grade ewe, one year old and under two; one grade ewe, under one year. All must be owned by exhibitor at time of showing.

WOOL

	1st	2nd	3rd	4th
426. Best fleece, one-half blood combing wool	$5	$4	$3	$2
427. Best fleece, one-half blood clothing wool	5	4	3	2
428. Best fleece, three-eighths blood combing wool	5	4	3	2
429. Best fleece, three-eighths blood clothing wool	5	4	3	2
430. Best fleece, one-quarter blood combing wool	5	4	3	2
431. Best fleece, one-quarter blood clothing wool	5	4	3	2

Burry fleeces will not be eligible. Quality of wool, condition and neatness of tying fleece to be considered.

POULTRY AND PET STOCK

A. G. OLIVER, State Agent Poultry Clubs, West Raleigh--Superintendent

Judges

CHARLES NIXON--Washington, N. J.

J. C. KERR--Haw River, N. C.

Amount offered in this Department, $3,217.00

Entries close October 2nd at 6 o'clock p. m.

Entry fees must accompany the entries.

See Rules 4, 12, and 13, Page 19.

This year the management of the State Fair has inaugurated several reforms of far-reaching effect to the poultry interests of the State and section.

At a meeting of the North Carolina Poultry Association, held in Wilson, a resolution was passed, the substance of which was that the poultry industry would be materially benefited, provided the State Fair, together with the lesser fairs of the State, would consent to make several changes in the way the poultry departments of the several fairs were conducted, to the end that greater encouragement would be offered to intending exhibitors.

ROOFING

FOX BRAND RUBBER ROOFING AND
SLATE SURFACE SHINGLES
ALWAYS SATISFY

SAMPLES ON REQUEST

S. C. ENGINES

SAVE YOU MONEY AND ARE
RELIABLE

We have a large stock of this high-grade engine for use with either gas or kerosene. Catalogue on request

Smith-Courtney Co.

Ninth and Cary Streets RICHMOND, VA.

These changes the State Fair has cheerfully made, relying on the support of the members of the above-mentioned association and all interested poultrymen and women to make the poultry department of the Fair a greater success than ever before.

To this end the following rules have been adopted, which embody all the changes asked for in the resolution referred to, and which all intending exhibitors are asked to read carefully, noting the many changes for their benefit.

A contract has been closed with Spratt's Patent Limited, Newark, N. J., to coop all specimens entered and exhibited.

RULES AND REGULATIONS GOVERNING OPEN CLASSES

1. Exhibits in this department will be limited to those from the States of North and South Carolina, Georgia, Virginia, and Tennessee.

2. No carload or professional "string-man" exhibit will be allowed to compete for premiums, except those residents in the States named who are owners and breeders of the birds they exhibit, and maintain a breeding establishment sufficient to raise the birds so exhibited.

Note.—This rule will not be construed to debar any legitimate number of exhibitors from combining and chartering a car to transport their exhibits if by so doing they can save freight and other expenses, but it will be enforced against those it is intended to debar.

3. All entries must be made with the Manager, E. V. Walborn, not later than Saturday, 6 p. m., October 2nd, and specimens must reach Raleigh not later than 3 p. m., Monday, October 16th. Judging will begin promptly at 10:30 o'clock a. m. on Tuesday. All specimens not in place at that time will be debarred from competition.

4. The American Standard of Perfection (revised edition) will be the guide of the judges in awarding the premiums.

5. All specimens should be banded, and will be classified, and each breed grouped.

6. All shipments should be marked with the contents as to the number and variety or breed it contains.

Definitions: Cock, a male specimen hatched prior to 1922; Cockerel, a male specimen hatched during 1922; Hen, a female specimen hatched prior to 1922; Pullet, a female specimen hatched during 1922; pen, one male and four females.

7. Exhibitors need not accompany their fowls, although a cordial invitation is extended to them to do so. When addressed to Superintendent Poultry Department, State Fair, Raleigh, N. C., with express charges prepaid, they will receive proper attention, and be returned to owners at the close of the Fair.

When it is necessary that birds be shipped on Saturday in order to insure their arrival in time for judging, they will be penned and fed on Sunday at the Fair grounds.

8. Any birds delayed in transit may be admitted at the discretion of the Executive Committee.

9. After the judging, the management will endeavor to place a uniform card on each coop, giving the name and address of the exhibitor and the variety of the poultry shown.

10. Premiums will only be paid to worthy specimens and in the classes when awarded. To win the first premium a bird must score at least 90

Established 1881

W. GROSSMAN & SON

"The Seedsmen"

We are Headquarters for Seeds of tested purity and germination. Let us quote you on your requirements

PETERSBURG, VA.

CARTER-VENABLE CO.

INCORPORATED

RICHMOND, VA.

WHOLESALE DEALERS IN

Crimson Clover, Cow Peas, Soja Beans, Clover, Grass Seeds, Timothy, Seed Wheat, Rye, Winter Oats, etc.
Grain, Feedstuff, Hay, Poultry Feed, Pigeon Feed, etc.

WRITE FOR PRICES

points; second premium, 88 points; less than that, third and fourth, even if only one or two birds are shown in a class. Thus, if a single bird is entered in a class and the same scores less than 88 points, third premium only will be awarded.

11. Display premiums, unless otherwise stated, will be decided thus: First Prize to count 6 points. Second Prize, 4 points. Third Prize, 3 points. Fourth Prize, 2 points. Pens to count double. First, 12 points, etc., multiplied by the number of entries in the classes.

SPECIAL CLASSIFICATION

Amount offered in this Classification, $1,169.00

Entry fees and premiums for the breeds in special classification:

Entry Fees

Entry fee on single bird	$1.00
Entry fee on pen	5.00

Birds entered in single classes cannot compete in pens, and vice versa.

Prizes

	1st	2nd	3rd	4th
Cock	$ 7.00	$4.00	$2.00	$1.00
Hen	7.00	4.00	2.00	1.00
Cockerel	7.00	4.00	2.00	1.00
Pullet	7.00	4.00	2.00	1.00
Pen (old and young compete together)	15.00	10.00	Ribbon	Ribbon

Five entries required to fill single classes.

Three entries required to fill pen classes.

	1st	2nd	3rd	4th
If four entries are received, prizes will be	$4.00	$2.00	$1.00	Ribbon
	1st	2nd	3rd	
If three entries are received, prizes will be	$2.00	$1.00	Ribbon	
	1st	2nd		
If one or two entries are received, prizes will be	$ 1.00	Ribbon		
Pen Prizes: If one or two entries are received, prizes will be	$10.00	Ribbon		

BOOK 24—AMERICAN CLASS—SPECIAL

Amount offered in this Book, $567.00

	cock	hen	coc'rel	pullet	pen
Barred Plymouth Rock (exhibition class)	432	433	434	435	436
White Plymouth Rock	437	438	439	440	441
Buff Plymouth Rock	442	443	444	445	446
White Wyandotte	447	448	449	450	451
Silver Wyandotte	452	453	454	455	456
Partridge Wyandotte	457	458	459	460	461
Single Comb Rhode Island Red	462	463	464	465	466

SEEDS
Poultry Feeds

BEST GRADES
LESS MONEY

WRITE US FOR PRICES BEFORE ORDERING

N. R. SAVAGE & SON
RICHMOND, VA.

St. GEORGE
Restaurant and Hotel

Phones: 26434 and 27046

Rooms $1.00 per day

George Catherenes & Co., Proprietors

219 City Hall Avenue **Norfolk, Va.**

BOOK 25—ENGLISH CLASS—SPECIAL

Amount offered in this Book, $162.00

	cock	hen	coc'rel	pullet	pen
Single Comb Buff Orpington	467	468	469	470	471
Single Comb White Orpington	472	473	474	475	476

BOOK 26—MEDITERRANEAN CLASS—SPECIAL

Amount offered in this Book, $324.00

	cock	hen	coc'rel	pullet	pen
Single Comb White Leghorn	477	478	479	480	481
Single Comb Brown Leghorn (exhibition class)	482	483	484	485	486
Single Comb Black Minorca	487	488	489	490	491
Utility Single Comb White Leghorn	492	493	494	495	496

BOOK 27—TURKEYS—SPECIAL

Amount offered in this Book, $56.00

	old tom	old hen	young tom	young hen
Bronze turkeys	497	498	499	500

SPECIAL SWEEPSTAKES PRIZES

A prize of ten dollars each is offered for best display of Barred, White, and Buff Plymouth Rocks, S. C. Rhode Island Reds, White Wyandottes, and White Orpingtons in the open special classes.

To be eligible to compete for these sweepstakes prizes, each exhibitor must show in the respective variety, cock, hen, cockerel, pullet, and pen.

There must be two or more exhibitors competing in order to win above prizes.

REGULAR CLASSIFICATION

Amount offered in this Classification, $806.00

Entry fees and premiums for the breeds in regular classification:

Entry Fees

Entry fee on single bird	$ .25
Entry fee on pen	1.25

Birds entered in single classes cannot compete in pens and vice versa.

Premiums

	1st	2nd	3rd	4th
Cock	$2.00	$1.00	Ribbon	Ribbon
Hen	2.00	1.00	Ribbon	Ribbon
Cockerel	2.00	1.00	Ribbon	Ribbon
Pullet	2.00	1.00	Ribbon	Ribbon
Pen (old and young compete together)	3.00	2.00	Ribbon	Ribbon

Two entries are required to fill a class or pen; if one entry is received, second premium only will be paid.

Royster's Fertilizers

Are not just raw materials thrown together and run through a mixer:
They are Highly Scientific Plant Foods.

Materials are all carefully selected after long study of Plant requirements—formulated in just the right proportions—and then carefully cured before shipping.

The following letter from Mr. J. C. Overton—one of ROYSTER'S many SATISFIED customers—speaks for itself:

Oxford, N. C., R. F. D. 6, January 11, 1922.

When it comes right square down to growing good tobacco, ROYSTER'S fertilizer is in a class by itself. Have farmed many years and used many different brands of fertilizer. When your agents at Oxford, Lyon-Winston Company, first began to sell your fertilizer they persuaded me to use it. The results were so entirely satisfactory I continued its use until 1920. That year I was induced by reason of a little lower price to use another make, which resulted in a loss of not less than $1,000.00 to me. 1921 found me again in the Royster column, with the result that I resumed growing fine tobacco which brought me highest prices.

Henceforth, I shall not be tempted by a saving of a few cents on the "just-as-good" brands. I shall use ROYSTER'S and get the best return for my labor. Your fertilizer has also helped me to grow an abundance of food and feed. I am glad to recommend your goods.

J. C. OVERTON.

ROYSTER BRANDS are sold on their merits—
THEY PRODUCE RESULTS

F. S. Royster Guano Co.

NORFOLK, VIRGINIA **CHARLOTTE, NORTH CAROLINA**

BOOK 28—AMERICAN CLASS

Amount offered in this Class, $245.00

	cock	hen	coc'rel	pullet	pen
Silver Penciled Plymouth Rock	501	502	503	504	505
Partridge Plymouth Rock	506	507	508	509	510
Columbia Plymouth Rock	511	512	513	514	515
Golden Wyandotte	516	517	518	519	520
Buff Wyandotte	521	522	523	524	525
Black Wyandotte	526	527	528	529	530
Silver Penciled Wyandotte	531	532	533	534	535
Columbian Wyandotte	536	537	538	539	540
Black Java	541	542	543	544	545
Mottled Java	546	547	548	549	550
Rose Comb Dominique	551	552	553	554	555
Rose Comb Rhode Island Red	556	557	558	559	560
Single Comb Rhode Island White	561	562	563	564	565
Buckeye	566	567	568	569	570

CAPONS

	1st	2nd	3rd	4th
571. Capon	$4.00	$2.00	$1.00	Ribbon

BOOK 29—ASIATIC CLASS

Amount offered in this Book, $136.00

	cock	hen	coc'rel	pullet	pen
Light Brahma	572	573	574	575	576
Dark Brahma	577	578	579	580	581
Buff Cochin	582	583	584	585	586
Partridge Cochin	587	588	589	590	591
White Cochin	592	593	594	595	596
Black Cochin	597	598	599	600	601
Black Langshan	602	603	604	605	606
White Langshan	607	608	609	610	611

BOOK 30—MEDITERRANEAN CLASS

Amount offered in this Book, $272.00

	cock	hen	coc'rel	pullet	pen
Rose Comb Brown Leghorn	612	613	614	615	616
Rose Comb White Leghorn	617	618	619	620	621
Single Comb Buff Leghorn	622	623	624	625	626
Rose Comb Buff Leghorn	627	628	629	630	631
Single Comb Black Leghorn	632	633	634	635	636
Red Pyle Leghorn	637	638	639	640	641
Silver Leghorn	642	643	644	645	646
Rose Comb Black Minorca	647	648	649	650	651
Single Comb White Minorca	652	653	654	655	656
Rose Comb White Minorca	657	658	659	660	661

THE AMERICAN AGRICULTURAL CHEMICAL COMPANY

Quality Fertilizers

A A C quality fertilizers make crops bigger and better; make them cost less—whether you buy them under the A A C Brand, or under any of the familiar names associated with this great Organization.

SALES OFFICE

COMMERCIAL BLDG.

RALEIGH, N. C.

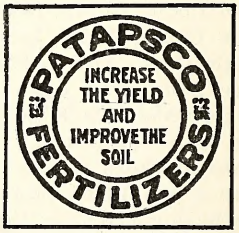

	cock	hen	coc'rel	pullet	pen
Single Comb Buff Minorca	662	663	664	665	666
White Faced Black Spanish	667	668	669	670	671
Blue Andalusian	672	673	674	675	676
Single Comb Ancona	677	678	679	680	681
Rose Comb Ancona	682	683	684	685	686
Lakenvelder	687	688	689	690	691

BOOK 31—ENGLISH CLASS

Amount offered in this Book, $153.00

	cock	hen	coc'rel	pullet	pen
White Dorking	692	693	694	695	696
Silver Gray Dorking	697	698	699	700	701
Colored Dorking	702	703	704	705	706
Rose Comb Red Cap	707	708	709	710	711
Single Comb Black Orpington	712	713	714	715	716
Speckled Sussex	717	718	719	720	721
Dark Cornish	722	723	724	725	726
White Cornish	727	728	729	730	731
White Laced Red Cornish	732	733	734	735	736

ALL OTHER BREEDS

Amount offered in this Classification, $1,208.00

Entry fees and premiums for the breeds in this classification:

Entry Fees

Entry fee on single bird	$ .25
Entry fee on pen	1.25

Birds entered in single classes cannot compete in pens and vice versa.

Premiums

	1st	2nd
Cock	$2.00	$1.00
Hen	2.00	1.00
Cockerel	2.00	1.00
Pullet	2.00	1.00
Pen	3.00	2.00

Two entries are required to fill a class or pen; if one entry is received second premium only will be paid.

BOOK 32—POLISH CLASS

Amount offered in this Book, $96.00

	cock	hen	cockerel	pullet
White Crested Black Polish	737	738	739	740
Bearded Golden Polish	741	742	743	744
Bearded Silver Polish	745	746	747	748
Bearded White Polish	749	750	751	752
Buff Laced Polish	753	754	755	756

W. M. RIGGSBEE

General Contractor

RALEIGH, N. C.

Get my estimates before you build. Estimates furnished without charge

PHONE 548 RESIDENCE 123 ASHE AVE.

THE SAVOY HOTEL

IS NOW OPEN

We respectfully solicit the patronage of all who are seeking Hotel accommodations

HOTEL SAVOY

N. S. LEWIS, PROPRIETOR

By the Union Station

DURHAM, N. C.

BROMO-SELTZER

FOR HEADACHES

	cock	hen	cockerel	pullet
Non-Bearded Golden Polish	757	758	759	760
Non-Bearded Silver Polish	761	762	763	764
Non-Bearded White Polish	765	766	767	768

BOOK 33—HAMBURG CLASS

Amount offered in this Book, $92.00

	cock	hen	coc'rel	pullet	pen
Golden Spangled Hamburg	769	770	771	772	773
Silver Spangled Hamburg	774	775	776	777	778
Golden Penciled Hamburg	779	780	781	782	783
Silver Penciled Hamburg	784	785	786	787	788
White Hamburg	789	790	791	792	---
Black Hamburg	793	794	795	796	---

BOOK 34—FRENCH CLASS

Amount offered in this Book, $87.00

	cock	hen	coc'rel	pullet	pen
Mottled Houdan	797	798	799	800	801
White Houdan	802	803	804	805	806
Black Crevecoeur	807	808	809	810	---
Black La Fleche	811	812	813	814	---
Salmon Faverole	815	816	817	818	---

CONTINENTAL CLASS

	cock	hen	coc'rel	pullet	pen
Silver Campines	819	820	821	822	823

BOOK 35—GAME CLASS

Amount offered in this Book, $108.00

	cock	hen	cockerel	pullet
Black-Breasted Red	1924	1925	1926	1927
Brown Red	1928	1929	1930	1931
Golden Duckwing	1932	1933	1934	1935
Silver Duckwing	1936	1937	1938	1939
Birchen	1940	1941	1942	1943
Red Pyle	1944	1945	1946	1947
White	1948	1949	1950	1951
Black	1952	1953	1954	1955
Pit	1956	1957	1958	1959

BOOK 36—GAME BANTAM CLASS

Amount offered in this Book, $132.00

	cock	hen	cockerel	pullet
Black-Breasted Red	1960	1961	1962	1963
Brown Red	1964	1965	1966	1967
Golden Duckwing	1968	1969	1970	1971
Silver Duckwing	1972	1973	1974	1975
Birchen	1976	1977	1978	1979
Red Pyle	1980	1981	1982	1983

We Believe the Hupmobile to be the BEST CAR in the World of its Class

ASK THE OWNERS

LET US DEMONSTRATE

CENTRAL MOTORS, INC.

PHONE 351

116 E. Morgan St. **RALEIGH, N. C.**

WALKER ELECTRIC CO.

Wiring : Supplies : Repairs

Largest Distributors of Lighting Fixtures in this section

110 W. Martin Street, RALEIGH, N. C.

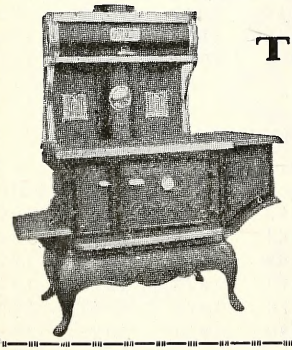

- - BUY - -

The Carolina Queen Cast Iron Range

CAN NEVER RUST OUT
SHOULD LAST A LIFETIME
FULLY GUARANTEED IN EVERY WAY

We make a full line of Cooking and Heating Stoves, Grates, Etc.
Catalogue on Request

GLASCOCK STOVE & MFG. CO.
GREENSBORO, N. C.

	cock	hen	cockerel	pullet
White	1984	1985	1986	1987
Black	1988	1989	1990	1991
Black-Breasted Malay	1992	1993	1994	1995

ORIENTAL CLASS

	cock	hen	cockerel	pullet
Black Sumatra	1996	1997	1998	1999
Black-Breasted Red Malay	2000	2001	2002	2003

BOOK 37—ORNAMENTAL BANTAM CLASS

Amount offered in this Book, $192.00

	cock	hen	cockerel	pullet
Golden Sebright	2004	2005	2006	2007
Silver Sebright	2008	2009	2010	2011
White Rose Comb	2012	2013	2014	2015
Black Rose Comb	2016	2017	2018	2019
Light Brahma	2020	2021	2022	2023
Dark Brahma	2024	2025	2026	2027
Buff Cochin	2028	2029	2030	2031
Partridge Cochin	2032	2033	2034	2035
White Cochin	2036	2037	2038	2039
Black Cochin	2040	2041	2042	2043
Black-Tailed Japanese	2044	2045	2046	2047
Bearded White Polish	2048	2049	2050	2051
Buff Laced Polish	2052	2053	2054	2055
Non-Bearded White Polish	2056	2057	2058	2059
Silkies	2060	2061	2062	2063
Mille Fleur	2064	2065	2066	2067

BOOK 38—DUCKS

Amount offered in this Book, $168.00

	drake	duck	young drake	young duck
Buff	2068	2069	2070	2071
White Pekin	2072	2073	2074	2075
White Aylesbury	2076	2077	2078	2079
Colored Rouen	2080	2081	2082	2083
Black Cayuga	2084	2085	2086	2087
Gray Call	2088	2089	2090	2091
White Call	2092	2093	2094	2095
Black East India	2096	2097	2098	2099
White Crested	2100	2101	2102	2103
Colored Muscovy	2104	2105	2106	2107
White Muscovy	2108	2109	2110	2111
Fawn and White Runner	2112	2113	2114	2115
White Runner	2116	2117	2118	2119
Blue Swedish	2120	2121	2122	2123

BOOK 39—GEESE

Amount offered in this Book, $72.00

	gander	goose	young gander	young goose
Gray Toulouse	2124	2125	2126	2127
White Embden	2128	2129	2130	2131

Established
1866

Incorporated
1916

James McGraw, Inc.

Machinery and Supplies

10th and Cary Sts., Richmond, Va.

SAW MILLS
PLANERS
BAND SAWS
BOILERS
ENGINES
STEAM PUMPS
DRILL PRESSES
LATHES
MILLING MACHINERY
GAS ENGINES

CONCRETE MIXERS
STONE CRUSHERS
WHEELBARROWS
SCRAPERS, SCOOPS, ETC.
BELTING
PULLEYS
SHAFTING
HANGERS
PACKING
HOSE

PIPE AND FITTINGS, ETC.

Let us have your inquiries for anything in machinery and supplies. Catalog sent you upon request

	gander	goose	young gander	young goose
Gray African	2132	2133	2134	2135
Brown Chinese	2136	2137	2138	2139
White Chinese	2140	2141	2142	2143
Gray Wild or Canadian	2144	2145	2146	2147

BOOK 40—TURKEYS

Amount offered in this Book, $60.00

	tom	hen	young tom	young hen
Narragansett	2148	2149	2150	2151
White Holland	2152	2153	2154	2155
Black	2156	2157	2158	2159
Slate	2160	2161	2162	2163
Bourbon	2164	2165	2166	2167

BOOK 41—SPECIALS

Amount offered in this Book, $50.00

2168. Best cock, American Class $5.00
2169. Best hen, American Class 5.00
2170. Best cock, Mediterranean Class 5.00
2171. Best hen, Mediterranean Class 5.00
2172. Best turkey tom 5.00
2173. Best turkey hen 5.00

SWEEPSTAKES

2174. Best male in show $10.00
2175. Best female in show 10.00

BOOK 42—PIGEONS

Amount offered in this Book, $66.00

Entry fee, 25c.

Premiums for pigeons: First, $1.00; second, 50c; third, ribbon.

	cock	hen		
Fantail, White	2176	2177	----	----
Fantail, A. O. C.	2178	2179	----	----
Pigmy Pouter, White	2180	2181	----	----
Pigmy Pouter, A. O. C.	2182	2183	----	----
Magpie, Red	2184	2185	----	----
Jacobin, Red	2186	2187	----	----
Pouter, English Blue	2188	2189	----	----
Homer, Blue	2190	2191	----	----
Homer, Blue Checker	2192	2193	----	----
Homer, Black Checker	2194	2195	----	----
Homer, Red and Silver	2196	2197	----	----
Homer, Red Checker and Silver Dun	2198	2199	----	----
Owl, Black and White	2200	2201	----	----
Oriental Frill, Blondinette and Satinette	2202	2203	----	----
Oriental Frill, Bluette and Silverette	2204	2205	----	----
Turbit, red or yellow	2206	2207	----	----
Turbit, blue or silver	2208	2209	----	----
Carneaux, any color	2210	2211	----	----
King, white	2212	2213	----	----
Hen Pigeon, any color	2214	2215	----	----
Runts, any color	2216	2217	----	----
Swiss Mondaine, any color	2218	2219	----	----

JEFFERSON STANDARD LIFE INSURANCE COMPANY

GREENSBORO, NORTH CAROLINA

IS PROOF THAT IN ONE LINE OF BUSINESS THE SOUTH CAN BUILD AS WISELY AND WELL AS ANY OTHER SECTION OF THE COUNTRY

INSURANCE IN FORCE, OVER $165,000,000.00

BOOK 43—RABBITS

Amount offered in this Book, $85.00

Single entry, 25c; doe and litter, $1.00.

	1st	2nd	3rd
Premiums for rabbits	$2.00	$1.00	Ribbon
Doe and litter of four	3.00	2.00	Ribbon

If one entry is received, second money only will be paid.

	sr.buck	sr.doe	jr.buck	jr.doe	doe and litter
Belgian Hares	2220	2221	2222	2223	2224
Flemish Giants, Steel Gray	2225	2226	2227	2228	2229
Flemish Giants, Solid Color	2230	2231	2232	2233	2234
New Zealand Red	2235	2236	2237	2238	2239
Dutch	2240	2241	2242	2243	2244

EIGHTH ANNUAL EGG SHOW

DR. B. F. KAUPP, Pathologist, State College—Superintendent

BOOK 44—EGGS

Amount offered in this Book, $34.00

See rules 4, 12, and 13, page 19.

FANCIERS' CLASS

Fanciers Class. Open to fancier (those raising pure-bred fowls).
This class includes the following standard varieties:
Asiatic Class: Cochin, Brahma, Langshan.
American Class: Plymouth Rock, Wyandotte, Rhode Island Red.
English Class: Orpington, Dorking.
Mediterranean Class: Leghorn, Ancona, Minorca.

One Dozen

	1st	2nd	3rd
2245. Asiatic Class	$1.50	$1.00	$.50
2246. American Class	1.50	1.00	.50
2247. English class	1.50	1.00	.50
2248. Mediterranean Class	1.50	1.00	.50

COMMERCIAL CLASS

Open to commercial poultry plants and farmers.
The Commercial Class is divided into the following subdivisions:
White Eggs: (1) Extras, 26-28 ounces; (2) Firsts, 24-26 ounces.
Brown Eggs: (1) Extras, 26-28 ounces; (2) Firsts, 24-26 ounces.

One Dozen

	1st	2nd	3rd	4th	5th
2249. White, extras	$1.50	Ribbon	Ribbon	Ribbon	Ribbon
2250. White, firsts	1.00	Ribbon	Ribbon	Ribbon	Ribbon
2251. Brown, extras	1.50	Ribbon	Ribbon	Ribbon	Ribbon
2252. Brown, firsts	1.00	Ribbon	Ribbon	Ribbon	Ribbon

	1st	2nd	3rd
2253. Display of not less than six dozen white eggs	$3.00	$2.00	$1.00
2254. Display of not less than six dozen brown eggs	3.00	2.00	1.00

STUDENTS' CLASS

(Commercial Exhibit)

Open to students in Poultry Science Class, any educational institute in the State of North Carolina.

One Dozen

	1st	2nd	3rd	4th	5th
2255. White, extras	$1.50	Ribbon	Ribbon	Ribbon	Ribbon
2256. White, firsts	1.00	Ribbon	Ribbon	Ribbon	Ribbon
2257. Brown, extras	1.50	Ribbon	Ribbon	Ribbon	Ribbon
2258. Brown, firsts	1.00	Ribbon	Ribbon	Ribbon	Ribbon

EXPERIMENT STATION AND COLLEGE CLASS

(Fanciers' Exhibit)

One Dozen

	1st	2nd	3rd	4th	5th
2259. Asiatic Class	Ribbon	Ribbon	Ribbon	Ribbon	Ribbon
2260. American Class	Ribbon	Ribbon	Ribbon	Ribbon	Ribbon
2261. English Class	Ribbon	Ribbon	Ribbon	Ribbon	Ribbon
2262. Mediterranean Class	Ribbon	Ribbon	Ribbon	Ribbon	Ribbon

Eggs should be packed in a tight box, a separate compartment being provided for each egg, and each egg should be surrounded by paper, excelsior, or other good packing material. Regulation shipping cartons with bran or cotton-seed hulls are good. A cracked egg is a disqualification, and great care should be exercised in packing.

Shipments

As there is no express office in College Station, eggs should be shipped by parcel post. Eggs should be mailed on Friday before Fair Week. Eggs brought in person should be brought on Monday of Fair Week.

All judging will be done by score cards.

All communications and exhibits should be sent to Dr. B. F. Kaupp, College Station, Raleigh, N. C.

Thoroughbred Seeds

THE BEST BY EVERY TEST FOR MORE THAN FIFTY YEARS

GEO. TAIT & SONS, Inc.

NORFOLK, VA.

SEEDS, BULBS, INSECTICIDES, FERTILIZERS, POULTRY SUPPLIES

Write For Our Catalog. Free On Request

AGRICULTURAL PRODUCTS

C. B. WILLIAMS, Dean of Agriculture, State College Station, Raleigh ----------Superintendent
R. Y. WINTERS and W. F. PATE----------Assistant Superintendents

Amount offered in this Department, $6,241.50

See rules 4, 12, and 13, Page 19.

Products in this department confined to the State of North Carolina.

Exhibits in this department will be classified and exhibitors will be directed by the Superintendent in the placing of their entries.

BOOK 45—COUNTY AND INDIVIDUAL DISPLAYS

W. F. PATE, Agronomist in Soils and Crops.

Amount offered in this Book, $3,375.00

	1st	2nd	3rd	4th	5th	6th	7th
2263. County exhibit ---	$600	$500	$400	$300	$200	$150	$100

Meritorious exhibits, not winning a premium, recommended by the Judges and Superintendent, will receive $50.00 each.

Every County exhibit must be made under the supervision of the county agent for the county, or some one else duly authorized by the County Board of Commissioners.

The exhibit must be composed of products taken from at least ten farms of the county. Field crops, garden crops, fruit and home industry features must be segregated within the exhibit. Only one exhibit will be allowed from any one county to compete for these premiums.

	1st	2nd	3rd	4th	5th	6th	7th	8th
2264. Individual exhibit -----	$300	$200	$150	$100	$75	$50	$50	$50

All the products exhibited in a collective educational agricultural exhibit by an individual exhibitor must have been grown on the exhibitor's own farm during the current year.

CONDITIONS FOR CLASSES 2263, 2264, and 2265

For Class No. 2263, County Exhibit, a space 16x32 feet will be assigned.

For Class No. 2264, Individual Exhibit, a space 16x16 feet will be assigned.

For Class No. 2265, Community Exhibit, a space 16x24 feet will be assigned.

In each of these classes, side walls any height may be built out ten feet from back wall. The six feet next to aisle, between spaces, must not exceed four feet in height.

Each exhibitor in classes 2263, 2264, and 2265 must supply the Superintendent of this department on or before 9 a. m. Tuesday of Fair Week with a neatly written list of the products and varieties of the different crops in his exhibit.

The exhibitors or duly qualified agents are required to make affidavit before 9 a. m. Tuesday of Fair Week and file with the Manager of the Fair that the products exhibited were grown during the current year, in accordance with the requirements given above.

No premiums shall be awarded in any of these classes when, in the opinion of the judges, the exhibits are not meritorious in variety, quality, artistic arrangement, and educational value.

The following scale of points shall be used by the judges in placing awards on classes No. 2263, 2264, and 2265: Field Crops, 30 points; Garden Crops, 10 points; Home Industry, 10 points; Fruits, 10 points; Educational Value, 30 points; Artistic Arrangement, 10 points.

In making the awards according to this classification, special emphasis shall be given to the quality of the field and garden crops, fruits, and to the excellence and practical utility of the home industry exhibit.

The educational value of the exhibit shall be construed to mean practical lessons that may be drawn from it by farmers or others with reference to certain methods of handling, marketing, growing, and selecting seed of the different crops; for instance, samples of corn might be exhibited showing the effects of a systematic, intelligent system of seed selection, upon the quality of the corn, as well as upon its yielding powers. Again, an exhibit that would show the effect of spraying apples as against unsprayed would have great educational value. The effect of growing leguminous crops upon crop yields might be shown concretely or graphically. This, too, would bring out a most valuable lesson to those farmers who might study the exhibits. Many other exhibits of this nature might be devised which would have great value from an educational standpoint.

Each exhibit for classes No. 2263, 2264, and 2265 shall not contain more than five varieties of any one field or garden crop, except for decorative purposes. Only the best varieties for the different counties should be exhibited.

Home Industry includes canned goods, not to exceed 35 cans, no two alike; and not more than 15 cans of preserves, jells, and pickles, no two alike; fifty cans in all, also meat, dairy products, eggs, etc., but not fresh cooked articles, baking, or needlework of any kind.

A neat cloth sign, not exceeding 10 feet in length, should be placed above each exhibit under classes 2263, 2264, and 2265 giving simply the name of the county. Plain, neat labels or placards should be placed on every group in each exhibit.

BOOK 46—COMMUNITY DISPLAYS

C. R. HUDSON, State Agent Farm Demonstration Work

Amount offered in this Book, $975.00

	1st	2nd	3rd	4th	5th	6th	7th	8th
2265. Community Fairs' Display	$300	$200	$150	$100	$75	$50	$50	$50

Rules governing this class are listed in Book 45.

The exhibits competing for these premiums must have been at a Community Fair within the State of North Carolina. Exhibitors must have certificates from the secretaries or other qualified officers of the Community Fairs stating that the exhibits were made at a Community Fair.

No article entered in this class will be eligible to compete in other classes.

All those who wish to enter for these premiums should notify the Manager of the State Fair not later than September 15.

BOOK 47—SEED JUDGING AND IDENTIFICATION CONTEST

W. H. DARST and ROY H. THOMAS

Amount offered in this Book, $58.00

A special feature of the 1922 State Fair will be the Seed Judging and Identification Contest. This contest will begin at 9 a. m. on Wednesday of Fair Week at the Fair Grounds.

The purpose of this contest is to encourage training in identifying crop varieties and to stimulate the study of quality in farm seeds.

This contest is between individuals and is open only to Short Course and other Agricultural students.

	1st	2nd	3rd	4th	5th
2266. Students making the highest grades in judging and identification of farm seeds will receive the following prizes according to their standing	$20	$15	$10	$8	$5

Work of contestants will consist of judging quality in seed of corn, wheat, oats, soybeans, cowpeas, clover and grass seed.

The corn judging contest will be arranged in two classes, one class consisting of varieties of prolific corn and the other varieties of single ear strains. The contest will consist of placing according to quality, ten-ear and single ear samples within these classes of corn.

Samples of small grains, legumes and grass seeds will be arranged in classes and judged as to quality. Each contestant should be familiar with the North Carolina score cards for corn, small grains, legumes and grasses. (See pages 109, 110, and 111.)

In addition, contestants will be asked to identify the commonly cultivated legumes and grasses used for feed and soil improvement within the State. Dried plant specimens and other seeds will be used in the identification work.

Separate contests in Seed Judging and Identification will be conducted for enrolled students of vocational agriculture and for agricultural Boys' and Girls' Clubs.

For Vocational Students' Seed Judging Contest, see Book No. 55, page 113.

For Boys' and Girls' Club Seed Judging Contest, see Book No. 56, page 115.

BOOK 48—CORN CONTEST

E. C. BLAIR and S. W. Hill

Amount offered in this Book, $283.50

Instead of giving premiums for the greatest amount of corn grown on any one acre, the prizes are offered for the most prolific and best exhibits, to consist of ten ears, accompanied by one stalk with ears attached.

In judging corn in the exhibits made in this department, the awards will be made according to the score card for corn given under Rules of Judging Corn Exhibits.

FOR MEN

Most prolific and best exhibits, any variety, to consist of ten ears, accompanied by one stalk with ears attached of the same variety:

	1st	2nd	3rd	Next Ten, Each
2267. For Coastal Plain Section of State	$10.00	$8.00	$5.00	$3.00
2268. For Piedmont Section of the State	10.00	8.00	5.00	3.00
2269. For Mountain Section of the State	10.00	8.00	5.00	3.00

	1st	2nd	3rd
2270. Sweepstakes	$15.00	$10.00	$5.00

Sweepstakes for the State for ten ears, accompanied in each case by one stalk with ears attached of the same variety as the ten-ear exhibit. This is open only to the highest scoring ten-ear exhibits made under classes 2267, 2268, 2269, 2465, 2466, 2467.

The three sections of divisions of the State comprise the following counties:

Coastal Plain Division—Union, Anson, Scotland, Richmond, Moore, Lee, Harnett, Hoke, Cumberland, Johnston, Wilson, Nash, Halifax, Northampton, Gates, Hertford, Edgecombe, Wayne, Sampson, Bladen, Robeson, Columbus, Brunswick, Pender, Duplin, Lenoir, Greene, Pitt, Jones, Onslow, Carteret, Pamlico, Beaufort, Hyde, Dare, Martin, Bertie, Perquimans, Pasquotank, Currituck, Tyrrell, Washington, Camden, Chowan, Craven and New Hanover.

Piedmont Division—Burke, Cleveland, Gaston, Lincoln, Catawba, Yadkin, Iredell, Davie, Rowan, Mecklenburg, Cabarrus, Stanly, Davidson, Forsythe, Rockingham, Guilford, Randolph, Montgomery, Chatham, Alamance, Orange, Caswell, Person, Granville, Durham, Wake, Franklin, Vance, Warren and Stokes.

Mountain Division—Avery, Cherokee, Graham, Swain, Madison, Yancey, Mitchell, Clay, Jackson, Haywood, Transylvania, Buncombe, McDowell, Rutherford, Henderson, Polk, Caldwell, Watauga, Ashe, Alleghany, Surry, Wilkes, Alexander and Macon.

CORN

Best ten ears (unnubbed)

	1st	2nd	3rd
2271. Cocke's Prolific	$3.00	$2.00	$1.00
2272. Weekly's Improved	3.00	2.00	1.00
2273. Bigg's Seven-ear	3.00	2.00	1.00
2274. Horse-tooth	3.00	2.00	1.00
2275. Southern Beauty	3.00	2.00	1.00
2276. Any other white variety	3.00	2.00	1.00
2277. Jarvis' Golden Prolific	3.00	2.00	1.00
2278. Any other yellow variety	3.00	2.00	1.00
2279. Single ear of one-eared variety	3.00	2.00	1.00
2280. Single ear of prolific variety (emphasis being placed on shape and size of ear and kernels)	2.00	1.00	.50
2281. Five heads of broomcorn	2.00	1.00	.50
2282. Ten ears of popcorn	2.00	1.00	.50

Crimson Clover

FOLLOWED BY CORN AND COTTON INCREASES THE YIELD
SAVES YOUR FERTILIZER BILL

Seed Wheat

ALL OUR STOCKS ARE THOROUGHLY RECLEANED

WOOD'S SEEDS

ARE ALWAYS TESTED FOR PURITY AND GERMINATION

Write for Catalog of

Farm and Garden Seeds

Also Wood's Crop Special giving current quotations and suggestions about what to plant. Both free on request.

T. W. Wood & Sons

Seedsmen, Richmond, Va.

	1st	2nd	Next Five Each
2283. Ten ears of corn on stalk of one variety. The entire stalk must be shown. Emphasis will be placed on character of stalk, position of ears, and type of husk, as well as on the usual points in judging ears	$10.00	$5.00	$3.00

Use score card given on page 110 for judging class 2283.

BOOK 49—COTTON AND SMALL GRAINS

R. Y. WINTERS, Agronomist in Crop Improvement

Score cards for judging these classes will be found on pages 110 and 111.

Amount offered in this Book, $266.50

COTTON

Most prolific and best exhibit of the following varieties of cotton, consisting of one stalk with open bolls attached.

	1st	2nd	3rd	4th
2284. Cleveland Big Boll	$5.00	$4.00	$3.00	$2.00
2285. Lone Star	5.00	4.00	3.00	2.00
2286. Mexican Big Boll	5.00	4.00	3.00	2.00
2287. Edgecombe Cook	5.00	4.00	3.00	2.00
2288. Wilt-resistant	5.00	4.00	3.00	2.00
2289. Long Staple	5.00	4.00	3.00	2.00
2290. Any other variety	5.00	4.00	3.00	2.00
2291. Seed cotton, 1 pound	5.00	4.00	3.00	2.00
2292. Exhibit lint, Short Staple, 1 pound	5.00	4.00	3.00	2.00
2293. Exhibit lint, Long Staple, 1 pound	5.00	4.00	3.00	2.00
2294. Display showing good and poor qualities of cotton, stalks and lint	10.00	7.50	5.00	----

WHEAT

Peck to be shown in measure, accompanied by sheaf 15 inches in circumference.

	1st	2nd	3rd
2295. Fulcaster	$3.00	$2.00	$1.00
2296. Leap's Prolific	3.00	2.00	1.00
2297. Purple Straw	3.00	2.00	1.00
2298. Any other bearded variety	3.00	2.00	1.00
2299. Any other non-bearded variety	3.00	2.00	1.00
2300. Peck of buckwheat	3.00	2.00	1.00
2301. Display of wheat in sheaf	Diploma		
2302. Display of seedwheat	Diploma		
2303. Sweepstakes	5.00	3.00	2.00

OATS

Peck to be shown in measure, accompanied by sheaf 15 inches in circumference.

	1st	2nd	3rd
2304. Burt	$3.00	$2.00	$1.00
2305. Appler	3.00	2.00	1.00
2306. Red Rust Proof	3.00	2.00	1.00

	1st	2nd	3rd
2307. Virginia Gray or Turf	$3.00	$2.00	$1.00
2308. Rust Resistant Variety other than Red Rust Proof	3.00	2.00	1.00
2309. Any other variety	3.00	2.00	1.00
2310. Sweepstakes	5.00	3.00	2.00

RYE

Peck to be shown in measure, accompanied by sheaf 15 inches in circumference.

2311. Common Winter	3.00	2.00	1.00
2312. Abruzzi	3.00	2.00	1.00

BOOK 50—LEGUMES

P. H. KIME

Amount offered in this Book, $447.00

SOYBEANS AND VELVET BEANS

(To be shown in peck measure)

SOYBEANS

	1st	2nd	3rd
2313. Mammoth Yellow	$3.00	$2.00	$1.00
2314. Virginia	3.00	2.00	1.00
2315. Tar Heel Black	3.00	2.00	1.00
2316. Wilson Black	3.00	2.00	1.00
2317. Haberlandt	3.00	2.00	1.00
2318. Eyebrow	3.00	2.00	1.00
2319. Any other variety	3.00	2.00	1.00
2320. Stalk, any variety	3.00	2.00	1.00
2321. Sweepstakes	5.00	3.00	2.00

VELVET BEANS

2322. 100-day Speckled	3.00	2.00	1.00
2323. Florida	3.00	2.00	1.00
2324. Bunch	3.00	2.00	1.00
2325. Any other variety	3.00	2.00	1.00
2326. Sweepstakes	5.00	3.00	2.00

VETCH

2327. Plant, Hairy	2.00	1.00	.50
2328. Plant, Spring	2.00	1.00	.50
2329. Quart, Hairy seed	2.00	1.00	.50
2330. Quart, Spring seed	2.00	1.00	.50

COWPEAS (FIELD)

(To be shown in peck measures)

2331. Unknown or Wonderful	3.00	2.00	1.00
2332. New Era	3.00	2.00	1.00
2333. Brabham	3.00	2.00	1.00
2334. Whippoorwill	3.00	2.00	1.00
2335. Taylor or Whittle	3.00	2.00	1.00

	1st	2nd	3rd
2336. Red Crowder	3.00	2.00	1.00
2337. Red Ripper	3.00	2.00	1.00
2338. Black	3.00	2.00	1.00
2339. Clay	3.00	2.00	1.00
2340. Groit	3.00	2.00	1.00
2341. Black-eye	3.00	2.00	1.00
2342. Iron	3.00	2.00	1.00
2343. Lady	3.00	2.00	1.00
2344. Any other variety	3.00	2.00	1.00
2345. Sweepstakes	5.00	3.00	2.00

PEANUTS

(Each single exhibit shall consist of one peck of peanuts, accompanied by three vines with nuts attached)

2346. Virginias, or large running variety	3.00	2.00	1.00
2347. North Carolina Bunch	3.00	2.00	1.00
2348. Jumbo Running Variety	3.00	2.00	1.00
2349. White Spanish Variety	3.00	2.00	1.00
2350. North Carolina or Wilmington Variety	3.00	2.00	1.00
2351. Any other variety	3.00	2.00	1.00
2352. Sweepstakes	3.00	2.00	1.00

CLOVERS

(One pint seed and sheaf not less than 10 inches in circumference)

One Pint

2353. Bur	3.00	2.00	1.00
2354. Red	3.00	2.00	1.00
2355. Alsike	3.00	2.00	1.00
2356. Crimson	3.00	2.00	1.00
2357. White Blooming Crimson	3.00	2.00	1.00
2358. Mammoth	3.00	2.00	1.00
2359. Japan or Lespedeza	3.00	2.00	1.00
2360. White	3.00	2.00	1.00
2361. Sweet	3.00	2.00	1.00
2362. Huban	3.00	2.00	1.00
2363. Sweepstakes	5.00	3.00	2.00

COLLECTIVE LEGUME DISPLAY

Prizes to be offered for the best display of seed and plants of summer and winter legumes, not less than eighteen samples, three each of varieties listed above. The display will be rated according to variety, quality and arrangement.

Displays From

	1st	2nd	3rd
2364. Coastal Plain Division, to include exhibitors from counties given under Book 48	$25.00	$15.00	$5.00
2365. Piedmont Division, to include exhibitors from counties named under Book 48	25.00	15.00	5.00
2366. Mountain Division, to include exhibitors from counties named under Book 48	25.00	15.00	5.00

BOOK 51—HAYS, GRASSES AND OTHER SEEDS

Amount offered in this Book, $242.50

HAYS

(Bales to be not less than 50 pounds in weight)

		1st	2nd	3rd
2367.	Peanut	$4.00	$2.50	$1.50
2368.	Cowpea	4.00	2.50	1.50
2369.	Red Clover	4.00	2.50	1.50
2370.	Crimson Clover	4.00	2.50	1.50
2371.	Soybean	4.00	2.50	1.50
2372.	Alfalfa	4.00	2.50	1.50
2373.	Orchard Grass	4.00	2.50	1.50
2374.	Mixed Oat and Hairy Vetch	4.00	2.50	1.50
2375.	Timothy	4.00	2.50	1.50
2376.	Sudan Grass	4.00	2.50	1.50
2377.	Crab Grass	4.00	2.50	1.50
2378.	Mixed Grass	4.00	2.50	1.50
2379.	Shredded Corn Stover	4.00	2.50	1.50
2380.	Mixed Grass and Legume	4.00	2.50	1.50
2381.	German Millet	4.00	2.50	1.50
2382.	Red Top	4.00	2.50	1.50
2383.	Oat Straw	4.00	2.50	1.50
2384.	Wheat Straw	4.00	2.50	1.50
2385.	Corn Shucks	2.00	1.00	.50
2386.	Johnson Grass	2.00	1.00	.50
2387.	Sweepstakes	10.00	5.00	3.00

GRASSES AND OTHER SEED

(One pint seed and sheaf not less than 10 inches in circumference)

2388.	Sudan	2.00	1.00	.50
2389.	Orchard	2.00	1.00	.50
2390.	Timothy	2.00	1.00	.50
2391.	Red Top	2.00	1.00	.50
2392.	Tall Meadow Oat	2.00	1.00	.50
2393.	German Millet	2.00	1.00	.50
2394.	Pearl Millet	2.00	1.00	.50
2395.	Hungarian Millet	2.00	1.00	.50
2396.	Blue Grass	2.00	1.00	.50
2397.	Meadow Fescue	2.00	1.00	.50
2398.	Perennial Rye	2.00	1.00	.50
2399.	Alfalfa	2.00	1.00	.50
2400.	Pint Buckwheat	2.00	1.00	.50
2401.	Gill Flax and Sheaf	2.00	1.00	.50
2402.	Gill Tobacco and Sheaf	2.00	1.00	.50
2403.	Gill Bermuda and Sheaf	2.00	1.00	.50
2404.	Gill Buffalo Clover and Sheaf	2.00	1.00	.50

MISCELLANEOUS SEED

One Pint

2405.	Rape	2.00	1.00	.50
2406.	Sunflower	2.00	1.00	.50
2407.	Sorghum	2.00	1.00	.50
2408.	Any other Farm Crop	2.00	1.00	.50

2409. Grass Seed Mixture for permanent pastures (Proportion must be indicated) ---------- Diploma

2410. Display Grass Seed Mixture for temporary pastures (Proportion must be indicated) ---- Diploma

BOOK 52—MANUFACTURES OF SOIL PRODUCTS OF NORTH CAROLINA

Amount Offered in this Book $104.00

(Manufactured and exhibited by producer or manufacturer)

BEST EXHIBIT

		1st	2nd	3rd
2411.	Sorghum Sirup, not less than one gallon	$3.00	$2.00	$1.00
2412.	Sugar Cane Sirup, not less than one gallon	3.00	2.00	1.00
2413.	Sugar Beet Sirup, not less than one gallon	3.00	2.00	1.00
2414.	Flour, not less than one-quarter barrel	3.00	2.00	1.00
2415.	Candied Fruit, not less than one-half dozen quart containers	5.00	3.00	2.00
2416.	Candied Sweet Potatoes, not less than one-half dozen quart containers	5.00	3.00	2.00
2417.	Commercially prepared Cereal Foods, not less than one dozen standard containers	5.00	3.00	2.00
2418.	Buckwheat Flour, not less than twenty pounds	3.00	2.00	1.00
2419.	Soybean products	5.00	3.00	2.00
2420.	Peanut products	5.00	3.00	2.00
2421.	Graham Flour, not less than one-quarter bbl.	3.00	2.00	1.00
2422.	Corn Meal, not less than two pecks	3.00	2.00	1.00
2423.	Confections, not less than ten pounds	Diploma		
2424.	Grape Juice	Diploma		

MISCELLANEOUS

		1st	2nd
2425.	North Carolina-grown Hops, not less than 10 pounds	$2.00	$1.00
2426.	Hemp (dressed), 10 pounds	2.00	1.00
2427.	Quart Castor Beans	2.00	1.00
2428.	Gallon Chufas	2.00	1.00

BOOK 53—TOBACCO

E. G. MOSS, Oxford, and E. H. MATHEWSON, Reidsville

Amount Offered in this Book $490.00

GROWERS' CONTEST

(Not less than 5 pounds to be shown in each class or of any grade in displays.)

		1st	2nd	3rd	4th
2429.	White, including Lemon Wrappers	$20.00	$15.00	$10.00	$5.00
2430.	Orange Wrappers	20.00	15.00	10.00	5.00
2431.	Dark Mahogany Wrappers	15.00	10.00	5.00	----
2432.	Light Mahogany Wrappers	15.00	10.00	5.00	----
2433.	Cutters	15.00	10.00	5.00	----
2434.	Smokers	15.00	10.00	5.00	----
2435.	Dark Fillers	10.00	7.50	5.00	----
2436.	Light Fillers	10.00	7.50	5.00	----
2437.	Display of Bright Wrappers, Mahogany Wrappers, Cutters, Smokers, and Fillers by one producer (this display must not include any entry for single premium)	20.00	15.00	10.00	----
2438.	Display of Bright Wrappers, Cutters, Smokers, Fillers, and English Strips, by boy under 18	20.00	15.00	10.00	----

	1st	2nd	3rd	4th
2439. Display Mahogany Wrappers, Heavy Bodied Cutters, Stemming Lugs, Mahogany Fillers, and Dark English Strips, by any County Fair or Community Fair	$25.00	$15.00	$10.00	$5.00

The exhibit for this premium must be accompanied by a certificate of exhibit from the home County or Community Fair.

2440. Display of Bright Wrappers, Orange Wrappers, Mahogany Wrappers, Smokers, Bright Fillers and Dark Fillers, by any Receiving Station of the Tobacco Growers' Co-operative Association	30.00	25.00	15.00	10.00

Each contestant for any tobacco premium will be permitted to place on each sample his or her own tag, and the manner in which the tobacco is handled will be taken into consideration by the judges in awarding premiums.

MANUFACTURERS' CONTEST

2441. Display Chewing Tobacco in original packages	Gold Medal
2442. Display Smoking Tobacco in original packages	Gold Medal
2443. Box Plug Tobacco	Diploma
2444. Display Cigarettes	Diploma
2445. Display Cigars	Diploma
2446. Display Cheroots	Diploma
2447. Display Fine-cut Chewing Tobacco	Diploma

SCORE CARDS AND RULES FOR JUDGING CROP EXHIBITS

In judging the exhibits of crops in the Agricultural Department, the following score cards will be used:

FOR CORN

1. Prolificacy	30 points
2. Trueness of ears to variety type	20 points
3. Market and seed conditions	30 points
4. Character and uniformity of ears	10 points
5. Character and uniformity of kernels	10 points
Total	100 points

Prolificacy should be interpreted as the total amount of shelled corn per stalk.

Trueness of ears to variety type should include size of the ears, color of grain and cob, and shape of ears.

Market and seed condition should apply to the maturity of the ears, their sappiness, chaffness, adherence of chaff to tip cap, adherence of tip cap to cob, plumpness of tips of kernels, soundness and luster of kernels, and freedom from disease.

In judging the character and uniformity of the ears of the exhibit, consideration should be given to length and diameter of ears, shape and filling out at butts and tips, straightness and arrangement of grain rows, purity and color of kernels, and space between grain rows.

Character and uniformity of kernels should apply to size and shape of kernels, size and condition of germs, filling out of space on the cob, color and purity of kernels, uniformity of kernels throughout length of ears, and depth and width of kernels.

Prizes are offered for the most prolific and best exhibits rather than for the greatest amount of corn grown on any one acre. Such exhibits should consist of ten ears accompanied by one stalk with ears attached. In preparing for the exhibit, cut the stalk off about one foot above the top ear and at an equal distance below the bottom ear.

For judging corn, Class 2283, use the following score card:

1.	Prolificacy	25 points
2.	Trueness of ears and stalk to variety type	15 points
3.	Market and seed conditions	20 points
4.	Character and uniformity of stalks	20 points
5.	Character and uniformity of ears and kernels	20 points
	Total	100 points

Character and uniformity of stalks applies to size and height of stalks, position of ears convenient for harvesting, medium length of shank, husk covering ears.

FOR COTTON (Whole Plant)

1.	Number and size of bolls	25 points
2.	Vegetative growth	20 points
3.	Earliness	20 points
4.	Freedom from disease	15 points
5.	Length and uniformity of staple	20 points
	Total	100 points

Note: Plants having the greatest amount of mature fruit for the size of the plant will score highest. All plants that have had branches trimmed or cut out will be disqualified.

FOR COWPEAS, SOYBEANS, AND VELVET BEANS

1.	Trueness to variety	30 points
2.	Soundness	30 points
3.	Color	15 points
4.	Freedom from insect injury	15 points
5.	Plumpness	10 points
	Total	100 points

FOR PEANUTS

1.	Uniformity of exhibit	30 points
2.	Maturity (per cent of filled pods)	30 points
3.	Color of hulls	20 points
4.	Trueness to variety	20 points
	Total	100 points

FOR WHEAT, OATS, AND RYE

1.	Plumpness of kernel	30 points
2.	Soundness	30 points
3.	Freedom from foreign matter and insect injury	20 points
4.	Uniformity	10 points
5.	Color	10 points
	Total	100 points

The kernels should be plump and of legal weight per bushel. The grain should be sound, dry, fresh looking and free from broken, cracked, smutty or musty grains.

The sample should be free from insect injury; and from weed seeds, straw, chaff, or other foreign matter.

The size and shape of the kernels should be uniform and of the variety type. The color of the seed should be uniform, clear, bright and fresh.

FOR HAYS

Maturity—Cut at proper stage of maturity	25 points
Condition—In good merchantable order, freedom from dust, mold, excessive moisture, or damage	25 points
Color—Bright or natural color, freedom from sunburn or moisture stains	20 points
Aroma—Characteristic of the hay, sweet and free from mustiness	20 points
Texture—Not too coarse	10 points
Total	100 points

Hay entered for these premiums must be neatly labeled, cut at the proper stage to make good hay, well cured, free from mold or mustiness, and containing not exceeding 10 per cent of other grasses or hay than the one under which it is entered, except in "Mixed Grasses." Failure to observe these rules will debar the exhibit from competing for a premium.

VOCATIONAL AGRICULTURAL SCHOOLS

ROY HILMAN THOMAS, State College Station, Raleigh, Supt.

Amount offered in this department, $664.00

By Fair	$514.00
By specials (value)	150.00

The program of the vocational agricultural schools and pupils will be confined to judging contests in livestock and crops.

BOOK 54—LIVESTOCK JUDGING CONTESTS

STANLEY COMBS in charge

A students' livestock judging contest, conducted by the Animal Husbandry Division of the North Carolina Experiment Station, will be held. This contest is open to any boy or girl who is a regular attendant at any vocational agricultural school in the State of North Carolina. (This does not, however, include any student assistant or instructor.) Contestants will not be eligible who have at any time attended an agricultural college of this or any other State.

TEAM CONTEST

Teams of three students from a vocational agricultural school will constitute a judging team. The name of the school and the number of contestants shall be sent to Mr. Combs, State College Station, Raleigh, N. C. The names of the members of the teams shall be given to Mr. Combs on the morning of the contest not later than 8:30 o'clock. The members of the team will compete for grades along with the individual contestants, and at the same time and place. Unless at least three teams compete, no team prize will be given.

The students will be required to place one class of the following: Beef Cattle, Dairy Cattle, Swine, Sheep, Poultry. They will be allowed 15 minutes to place each class and 10 minutes to write reasons on each class. The contest will start at 9 o'clock a. m. on Tuesday, October 17, and will be held at the judging pavilion.

All teachers are requested to have their teams at the pavilion by 8:30 o'clock a. m. for final instructions. After the work is started, no team or individual will be allowed to enter the contest.

Score cards and forms upon which reasons are to be written may be had from the Animal Industry Division of the North Carolina Experiment Station and Extension Service.

TEAM PRIZES

2448.

First Prize—All expenses of the team will be paid by the Society, provided such expenses do not exceed seventy-five dollars.

Second Prize—Railroad fare of the team will be paid by the Society.

Third Prize—All expenses of the best judge of this team will be paid by the Society, provided such expenses do not exceed twenty-five dollars.

INDIVIDUAL JUDGING CONTESTS

There is no limit to the number of students from each school who may enter this contest. Only the two low members of the team that won third place in the team contest may enter this contest.

The judging will consist of placing one class of the following: Beef Cattle, Dairy Cattle, Swine, Sheep, and Poultry.

The individual judging will be held at the same time and place as the team judging.

No contestant shall receive more than one individual prize.

INDIVIDUAL PRIZES

2449. Best Judge of Beef Cattle (Special):

The American Hereford Cattle Breeders' Association, R. J. Kinzer, Secretary, Kansas City, Mo., offers for the best judges of Hereford Cattle:

First Prize	$10.00
Second Prize	5.00
Third Prize	4.00
Fourth Prize	3.00
Fifth Prize	2.00
Sixth Prize	1.00

2450. Best Judge of Dairy Cows:

First Prize	$10.00
Second Prize	4.00
Third Prize	3.00
Fourth Prize	2.00
Fifth Prize	1.00

2451. Best Judge of Hogs:

First Prize—Pure-bred pig given by Animal Husbandry Division of North Carolina Extension Service.

Second Prize	$ 4.00
Third Prize	3.00
Fourth Prize	2.00
Fifth Prize	1.00

2452. Best Judge of Sheep:

First Prize—Pure-bred Ram lamb, given by North Carolina Sheep Breeders' and Wool Growers' Association; George Evans, Secretary.

Second Prize	$ 4.00
Third Prize	3.00
Fourth Prize	2.00
Fifth Prize	1.00

2453. Best Judge of Poultry:

First Prize—A trio of any breed of fowls kept by the Experiment Station poultry plant given by Office of Poultry Investigations, North Carolina Experiment Station.

Second Prize	$ 4.00
Third Prize	3.00
Fourth Prize	2.00
Fifth Prize	1.00

2454. Sweepstakes Judge—Pure-bred calf, given by Animal Husbandry Division of the State College.

SPECIAL PRIZE

2455. A prize of ten dollars will be paid to the school having the largest number of boys to participate in the contests. (Wake County schools excepted.)

BOOK 55—CROPS JUDGING CONTESTS

(For rules and regulations concerning the crops judging contests, see Book 47, page 101, and the score cards following class 2447.)

The awards in this class will be based on the comparative average grades of the teams. The team making the highest average grade will win the first premium and the splendid trophy, known as the Crop Judging Trophy, donated by the State Fair. Association for the promotion of the study of quality in farm seeds. The trophy becomes the property of the school whose team makes the highest grade until June 1 of the following year, when it must be returned to the Secretary of the State Fair Association, Raleigh, N. C. However, if a school wins the trophy three times within five years, the trophy becomes the permanent property of that school.

The team making the second highest grade will win the second premium, and so on. The average grade of a team will be composed of the individual grades of its members. The individual grades, as explained above, will be based on work in both judging and identification.

2456. Seed Judging and Identification:

First Premium	$20.00
Second Premium	18.00
Third Premium	16.00
Fourth Premium	14.00
Fifth Premium	12.00
Sixth Premium	10.00
Seventh Premium	8.00
Eighth Premium	6.00
Ninth Premium	5.00
Tenth Premium	5.00

The following awards will be given to the best individual judges: First award, Blue Ribbon; second award, Red Ribbon; third award, White Ribbon.

BOYS' AND GIRLS' CLUBS

S. J. KIRBY, State College Station, Raleigh, State Club Leader

Amount offered in this Department, $1,962.00

By Fair	$1,882.00
By specials (value)	80.00

BOOK 56—STOCK JUDGING

A Boys' and Girls' Livestock Judging Contest will be held as a feature of the State Fair. This contest is open to any boy or girl actively enrolled in Boys' and Girls' Agricultural Club work. The contestant will be required to place one class of the following animals: Beef Cattle, Dairy Cattle, Swine, Sheep, Mules and Poultry.

Fifteen minutes to place and ten minutes to write reasons, will be allowed for each class. The contest will start promptly at 1 p. m. o'clock on Monday, October 16, at the Judging Pavilion on the Fair grounds. All teams and individual contestants will assemble at the Judging Pavilion at 12:30 o'clock and report to Messrs. S. T. Peden and Stanley Combs, of the Division of Animal Industry, division of the Experiment Station and Extension Service, for final instructions.

The following is the score to be used for each individual or member of a team: Placing, 50 per cent; reasons, 50 per cent.

FOR TEAMS

A team will consist of three members from one county or local club. Members of teams will compete for grades along with individual contestants at the same time and place. The sum of the individual grades of the members of a team will constitute the team grade. Being a member of a team does not debar one from entering the individual contest.

Unless at least three teams compete, no team prize will be awarded.

	1st	2nd	3rd	4th	5th
2457. Team prizes	$15.00	$12.50	$10.00	$7.50	$5.00

FOR INDIVIDUALS

2458. Best Judge of Beef Cattle—Herefords.

A gold medal by the American Hereford Cattle Breeders' Association, R. J. Kinzer, Secretary, Kansas City, Mo.

2459. Best Judge of Dairy Cattle—Guernseys.

First Prize—A book, "The Guernsey Breed," and one year's subscription to the Guernsey Breeders' Journal.

Second Prize—One year's subscription to the Guernsey Breeders' Journal.

2460. Best Judge of Swine—Durocs.

Special Trophy. This will be $25, by the American Duroc-Jersey Association, Robert J. Evans, Secretary, Chicago, Ill.

2461. Best Judge of Sheep. Pure bred Shropshire ram lamb, given by North Carolina Sheep Breeders' and Wool Growers' Association, George Evans, Secretary.

Seeds : Bulbs : Poultry Supplies

Our "1922 Book of Bulbs for Autumn Planting" will be ready September 1st. This book contains a complete list of both Bulbs and Flower Seeds for autumn planting, besides many valuable hints on culture.

Write or call for a copy of this book. It's Free.

Williams Seed Company

Seed Growers and Bulb Importers

69-71 Commercial Place

Phone 22041 Norfolk, Va.

2462. Best Judge of Poultry. Pair Rhode Island Reds or White Leghorns given by Office of Poultry Investigations, North Carolina Experiment Station.

2463. Sweepstakes Judge. Gold Medal, North Carolina State Fair.

SEED JUDGING CONTEST

A Boys' and Girls' Seed Judging Contest will be conducted as a special feature of the State Fair.

This contest will be between individuals.

For rules and regulations, see Book 47, page 101. Score cards follow class 2447.

2464. Seed Judging and Identification.

1st	2nd	3rd	4th	5th	6th	7th	Next-twelve, each
$15.00	$10.00	$7.00	$5.00	$4.00	$3.00	$2.00	$1.00

CLUB DEMONSTRATION CONTESTS

Five teams of two members each in each of the following projects may compete in the State Fair Club Demonstration Contests: Corn, Irish Potato, Poultry, and Dairy Calf. Each team will demonstrate by the use of charts, materials, models, etc. Each team will be required to equip a club demonstration booth from which the demonstration will be given. Each booth will have a frontage of eight feet.

The Coach, or County Agent, and each team winning a place in the State contests, will have railway fare furnished by the State Fair Association to and from the State Fair. A preliminary contest, conducted under the State Club Agent, will be held in the various counties prior to the State Fair to determine the five best teams in each of the above projects.

The above teams or individuals on one of these teams may enter any of the judging contests offered to club members.

The score card to be used in this contest will be based upon the following points:

1. Skill
   a. Ease and procedure
   b. Neatness
   c. Speed
2. Subject Matter
   a. Accuracy
   b. Completeness
   c. Presentation
3. Demonstration Material and Attractiveness of Booth.
4. Team as a Whole.
   a. Team organization and work.
   b. Preparation and use of material and equipment.
   c. Replies to questions.
   d. Appearance of team.
      1. Uniformity of costume.
      2. Personal appearance.
      3. Deportment.

CLUB EXHIBITS

Exhibits in all the classes of Boys' and Girls' Department must be in place by 6 p. m. Monday, October 16th.

Exhibits in this class must be accompanied by the club member's record book.

BOOK 57—FIELD CROPS

CORN

The most prolific and best exhibit of any variety, to consist of ten ears, accompanied by a stalk with ears attached, of same variety as ears exhibited.

	1st	2nd	3rd	4th	Next ten, each
2465. For Coastal Plain Section of the State:	$10.00	$7.00	$5.00	$4.00	$1.00
2466. For Piedmont Section of the State:	$10.00	$7.00	$5.00	$4.00	$1.00
2467. For Mountain Section of the State:	$10.00	$7.00	$5.00	$4.00	$1.00

For Sweepstakes for classes 2465, 2466, and 2467, and the three sections of divisions of the State, see class 2270, page 102 and following notations:

COTTON

	1st	2nd	3rd	Next ten, each
2468. Best Stalk Cotton. (See score for Cotton on page 110.)	$5.00	$3.00	$2.00	$1.00

SOYBEANS

2469. Best Peck of Soybeans. (See score on page 110.)	$5.00	$3.00	$2.00	$1.00
2470. Best Individual Stalk or Vine.	5.00	3.00	2.00	1.00

PEANUTS

2471. One Peck, accompanied by three Vines with Nuts attached. (See score on page 110.)

$5.00	$3.00	$2.00	$1.00

SWEET POTATOES

2472. Best Half Bushel. (See score on page 121.)

$5.00	$3.00	$2.00	$1.00

IRISH POTATOES

2473. Best Half Bushel. (See score on page 121.)

1st	2nd	3rd	4th	5th	6th	Next ten, each
$7.00	$6.00	$5.00	$4.00	$3.00	$2.00	$1.00

BOOK 58—LIVESTOCK EXHIBITS

PIG CLUB CLASSES

Rules for Contestants

General Rules govern where not otherwise stated.

All entries in pig classes, if eligible, may compete in the regular open classes under the rules governing that department.

1. Each contestant must be a bona fide member of the North Carolina Pig Club. He or she must have owned the pig at least four months.
2. Each contestant must show his or her pig at his or her own risk. The hogs will be given special care and attention, and precautions will be taken to return them in good condition.
3. Pigs should be free from lice, mange, etc. Spraying with a standard disinfectant before shipping is advisable.
4. Contestants for prizes in the registered class must present the registration papers for the pig or pigs at the time of entry.
5. All pigs to be crated and shipped according to directions supplied by Assistants and State Agent.
6. All pigs must be inoculated with single or simultaneous treatment against hog cholera, according to regulations printed in Premium List.

DUROC-JERSEYS

	1st	2nd	3rd
2474. Boar, over twelve months	$5.00	$3.00	Ribbon
2475. Boar, over six and under twelve months	5.00	3.00	Ribbon
2476. Boar, under six months	5.00	3.00	Ribbon
2477. Sow, over twelve months	5.00	3.00	Ribbon
2478. Sow, over six and under twelve months	5.00	3.00	Ribbon
2479. Sow, under six months	5.00	3.00	Ribbon
2480. Sow and litter (six pigs or over)	5.00	3.00	Ribbon

BERKSHIRES

2481. Boar, over twelve months	5.00	3.00	Ribbon
2482. Boar, over six and under twelve months	5.00	3.00	Ribbon
2483. Boar, under six months	5.00	3.00	Ribbon
2484. Sow, over twelve months	5.00	3.00	Ribbon
2485. Sow, over six and under twelve months	5.00	3.00	Ribbon
2486. Sow, under six months	5.00	3.00	Ribbon
2487. Sow and litter (six pigs or over)	5.00	3.00	Ribbon

POLAND CHINAS

	1st	2nd	3rd
2488. Boar, over twelve months	$5.00	$3.00	Ribbon
2489. Boar, over six and under twelve months	5.00	3.00	Ribbon
2490. Boar, under six months	5.00	3.00	Ribbon
2491. Sow, over twelve months	5.00	3.00	Ribbon
2492. Sow, over six and under twelve months	5.00	3.00	Ribbon
2493. Sow, under six months	5.00	3.00	Ribbon
2494. Sow and litter (six pigs or over)	5.00	3.00	Ribbon

HAMPSHIRES

2495. Boar, over twelve months	5.00	3.00	Ribbon
2496. Boar, over six and under twelve months	5.00	3.00	Ribbon
2497. Boar, under six months	5.00	3.00	Ribbon
2498. Sow, over twelve months	5.00	3.00	Ribbon
2499. Sow, over six and under twelve months	5.00	3.00	Ribbon
2500. Sow, under six months	5.00	3.00	Ribbon
2501. Sow and litter (six pigs or over)	5.00	3.00	Ribbon

GRAND CHAMPION

2502. Grand Champion over all breeds ..... Ribbon

MEAT CLASSES

(Pig Club Members Only)

2503. Fat hog, under one year, any breed or grade.

1st	2nd	3rd	4th
$6.00	$4.00	$2.00	Ribbon

SHEEP

Pure-bred—Any Breed

	1st	2nd	3rd
2504. Best pure-bred Ram two years old or over	$5.00	$3.00	Ribbon
2505. Best pure-bred Ram one year and under two	5.00	3.00	Ribbon

GRADES

2506. Ewe, two years old or over	5.00	3.00	Ribbon
2507. Ewe, one year old and under two	5.00	3.00	Ribbon
2508. Ewe, under one year	5.00	3.00	Ribbon

BOOK 59—BOYS' AND GIRLS' POULTRY CLUBS

Organized by the Bureau of Animal Industry, United States Department of Agriculture, in co-operation with the Bureau of Plant Industry of the same department and the Agricultural and Engineering College, Raleigh, N. C.

This department will be in charge of Mr. Allen G. Oliver, West Raleigh, Scientific Assistant in Poultry Husbandry, in charge of Boys' and Girls' Clubs for North Carolina, to whom all shipments should be made.

All the rules that apply to the regular exhibitors and exhibits will apply to this department, with the exception that no entry fee for birds exhibited by members of the Boys' and Girls' Clubs will be charged. No one over eighteen years old will be allowed to compete in this class.

Entries in this Department will close Monday, October 2, at 6 p. m.

All specimens will be judged according to the revised edition of the American Standard of Perfection. Any specimen not worthy will not be awarded any premium. Prizes will be awarded to varieties as named below:

Any specimen awarded first prize gets first money.

	1st	2nd
Cock	$2.00	$1.00
Hen	2.00	1.00
Cockerel	2.00	1.00
Pullet	2.00	1.00

AMERICAN

	cock	hen	coc'r'l	pullet
Barred Plymouth Rock (Exhibition)	2509	2510	2511	2512
Barred Plymouth Rock (Pullet Bred)	2513	----	2514	----
White Plymouth Rock	2515	2516	2517	2518
Buff Plymouth Rock	2519	2520	2521	2522
Partridge Plymouth Rock	2523	2524	2525	2526
Columbian Plymouth Rock	2527	2528	2529	2530
Silver Wyandotte	2531	2532	2533	2534
Golden Wyandotte	2535	2536	2537	2538
Partridge Wyandotte	2539	2540	2541	2542
Columbian Wyandotte	2543	2544	2545	2546
White Wyandotte	2547	2548	2549	2550
Single Comb Rhode Island Red	2551	2552	2553	2554
Rose Comb Rhode Island Red	2555	2556	2557	2558

ASIATIC

Black Langshan	2559	2560	2561	2562
White Langshan	2563	2564	2565	2566
Light Brahma	2567	2568	2569	2570
Dark Brahma	2571	2572	2573	2574

MEDITERRANEAN

Single Comb White Leghorn	2575	2576	2577	2578
Single Comb Brown Leghorn	2579	2580	2581	2582
Single Comb Black Leghorn	2583	2584	2585	2586
Single Comb Buff Leghorn	2587	2588	2589	2590
Single Comb Silver Leghorn	2591	2592	2593	2594
Rose Comb White Leghorn	2595	2596	2597	2598
Rose Comb Brown Leghorn	2599	2600	2601	2602
Andalusian	2603	2605	2606	2607
Single Comb Black Minorca	2608	2609	2610	2611
Single Comb White Minorca	2612	2613	2614	2615
Single Comb Ancona	2616	2617	2618	2619
Rose Comb Ancona	2620	2621	2622	2623
Lakenvelder	2624	2625	2626	2627

ENGLISH

	cock	hen	coc'r'l	pullet
Single Comb White Orpington	2628	2629	2630	2631
Single Comb Buff Orpington	2632	2633	2634	2635
Single Comb Black Orpington	2636	2637	2638	2639
Single Comb Blue Orpington	2640	2641	2642	2643
Dark Cornish	2644	2645	2646	2647
White Cornish	2648	2649	2650	2651
Red Laced Cornish	2652	2653	2654	2655
Silver Spangled Hamburg	2656	2657	2658	2659

TURKEYS

	old tom	old hen	young tom	young hen
Bronze	2660	2661	2662	2663
Bourbon	2664	2665	2666	2667
White Holland	2668	2669	2670	2671

GEESE

	gander	goose	young gander	young goose
Toulouse	2672	2673	2674	2675
Embden	2676	2677	2678	2679
White	2680	2681	2682	2683
Brown Chinese	2684	2685	2686	2687
Wild	2688	2689	2690	2691

DUCKS

	duck	drake	young duck	young drake
Pekin	2692	2693	2694	2695
Rouen	2696	2697	2698	2699
Indian Runner (White and Fawn)	2700	2701	2702	2703
White Muscoveys	2704	2705	2706	2707
Colored Muscoveys	2708	2709	2710	2711

EGGS

	1st	2nd	3rd
2712. Dozen White	$2.00	$1.00	$0.50
2713. Dozen Brown	2.00	1.00	.50
2714. Display, White, six dozen	3.00	2.00	1.00
2715. Display, Brown, six dozen	3.00	2.00	1.00

SPECIAL PRIZES

	1st	2nd
2716. Best Composition, "My Experience With Poultry," not over 500 words	$2.00	$1.00

2717. Best Bird in show raised by any bona fide Poultry Club Boy or Girl.

1st	2nd	3rd	4th	5th
$5.00	$4.00	$3.00	$2.00	$1.00

BOOK 60—VEGETABLES

W. N. HUTT, West End, N. C., Superintendent

(Former State Horticulturist and Ex-President American Pomological Society)

Amount offered in this department $418.25
Amount offered in this book 192.50

(See Rules 12 and 13, page 19.)

Exhibits must be grown in North Carolina.

Entries in this department close Saturday, October 7.

Exhibits for this department should be carefully packed and shipped or delivered to the State Fair, Vegetable Department, Raleigh, N. C.

All varieties of vegetables entered for premiums should be well selected as to uniformity, freedom from blemishes, and trueness to type. Premiums offered for best collection will not be awarded for the greatest number of varieties, but mainly for the quality. The Superintendent may withhold premiums in any case where the article is of inferior quality. All exhibits must be in place and arranged in the space assigned to this department by 6 p. m. Monday, October 16th.

SWEET POTATOES

(Score Card)

Uniformity	40 points
Smoothness	20 points
Trueness of type	20 points
Freedom from blemishes	10 points
Size (marketable size)	10 points
Total	100 points

(One-half bushel)

		1st	2nd	3rd
2718.	Norton Yams	$3.00	$2.00	$1.00
2719.	Nancy Hall	3.00	2.00	1.00
2720.	Southern Queen (Hayman)	3.00	2.00	1.00
2721.	Porto Rico	3.00	2.00	1.00
2722.	Triumph	3.00	2.00	1.00
2723.	Georgia Yam	3.00	2.00	1.00
2724.	Catawba Yam	3.00	2.00	1.00
2725.	Yellow Jersey Sweet Potatoes	3.00	2.00	1.00
2726.	Any other variety	3.00	2.00	1.00
2727.	Display, not less than one peck each of three varieties, correctly named and commercially valuable	5.00	3.00	1.00
2728.	Best barrel of sweet potatoes (variety considered)	5.00	3.00	1.00

IRISH POTATOES

(Score Card)

Uniformity	40 points
Smoothness	20 points
Freedom from blemishes	20 points
Shallowness of eyes	10 points
Size (marketable size)	10 points
Total	100 points

(One peck)

		1st	2nd	3rd
2729.	Early Rose	$3.00	$2.00	$1.00
2730.	Red Bliss	3.00	2.00	1.00
2731.	White Bliss	3.00	2.00	1.00
2732.	Irish Cobbler	3.00	2.00	1.00

(One-half bushel)

	1st	2nd	3rd
2733. Early	$3.00	$2.00	$1.00
2734. Late	3.00	2.00	1.00
2735. Exhibit—correctly named and commercially valuable, not less than one peck of three varieties	3.00	2.00	1.00
2736. Peck commercially graded Potatoes for seed purposes	2.00	1.00	.50
2737. Barrel Irish Potatoes, variety, condition, grading, package, etc., to be considered	3.00	2.00	1.00

CABBAGE

(Three heads, trimmed for market)

2738. Charleston Wakefield	1.00	.75	.50
2739. Succession	1.00	.75	.50
2740. Flat Dutch	1.00	.75	.50
2741. Danish Ballhead	1.00	.75	.50
2742. Buncombe	1.00	.75	.50
2743. Any other variety	1.00	.75	.50
2744. Largest	1.00	.75	.50
2745. Display, not less than three heads of three varieties	3.00	2.00	1.00

ONIONS

(One-half peck)

2746. Prizetaker	1.00	.75	.50
2747. Yellow Globe Danvers	1.00	.75	.50
2748. Bermuda	1.00	.75	.50
2749. Silverskin	1.00	.75	.50
2750. Red Wethersfield	1.00	.75	.50
2751. Potato	1.00	.75	.50
2752. Shallot	1.00	.75	.50
2753. Any other variety	1.00	.75	.50
2754. Display not less than one-half peck of each of five varieties correctly named and commercially valuable	3.00	2.00	1.00

CELERY

(Six stalks with roots)

2755. Any variety	1.00	.75	.50
2756. Display, not less than one bunch of four varieties, correctly named and commercially valuable	3.00	2.00	1.00

TURNIPS

(One peck)

2757. Purple Top	1.00	.75	.50
2758. White Milan	1.00	.75	.50
2759. Yellow Aberdeen	1.00	.75	.50
2760. Any other variety	1.00	.75	.50
2761. Display, not less than six each of four varieties correctly named and commercially valuable	3.00	2.00	1.00

BOOK 61—VEGETABLES

Amount offered in this book, $225.75

SQUASH

(Three each)

2762.	Summer Crookneck	$1.00	$0.75	$0.50
2763.	Hubbard	1.00	.75	.50
2764.	Pattypan Cymbling	1.00	.75	.50
2765.	Cushaws	1.00	.75	.50
2766.	Any other variety	1.00	.75	.50
2767.	Display, not less than three each of four varieties correctly named and commercially valuable	3.00	2.00	1.00

LIMA BEANS

(One quart)

2768.	Henderson	1.00	.75	.50
2769.	Fordhook	1.00	.75	.50
2770.	Leviathan	1.00	.75	.50
2771.	Pole Lima, Sieve variety	1.00	.75	.50
2772.	Any other variety	1.00	.75	.50
2773.	Display, not less than one quart of each of four varieties correctly named and commercially valuable	3.00	2.00	1.00

CUCUMBERS

(Six each)

2774.	White Spine	1.00	.75	.50
2775.	Long Green	1.00	.75	.50
2776.	Any other variety	1.00	.75	.50
2777.	Display, not less than six each of four varieties correctly named and commercially valuable	3.00	2.00	1.00

PEPPERS

(Twelve specimens, for market)

2778.	Ruby King	1.00	.75	.50
2779.	Chinese Giant	1.00	.75	.50
2780.	Neopolitan	1.00	.75	.50
2781.	Red Cluster	1.00	.75	.50
2782.	Cayenne	1.00	.75	.50
2783.	Any other variety	1.00	.75	.50

CAULIFLOWER

(Three heads)

2784.	Dry Weather	1.00	.75	.50
2785.	Snowball	1.00	.75	.50
2786.	Display, not less than three heads each of two varieties correctly named and commercially valuable	2.00	1.00	.50

RUTABAGAS

(One peck, for market, without tops)

2787.	Purple Top	1.00	.75	.50
2788.	Any other variety	1.00	.75	.50
2789.	Display, not less than six each of three varieties	2.00	1.00	.50

TOMATOES

(Five each)

		1st	2nd	3rd
2790.	Earliana	$1.00	$0.75	$0.50
2791.	Stone	1.00	.75	.50
2792.	Paragon	1.00	.75	.50
2793.	Beauty	1.00	.75	.50
2794.	Dwarf Champion	1.00	.75	.50
2795.	Ponderosa	1.00	.75	.50
2796.	Bonnie Best	1.00	.75	.50
2797.	Crimson Cushion	1.00	.75	.50
2798.	Any other variety	1.00	.75	.50
2799.	Display, five each of four varieties correctly named and commercially valuable	3.00	2.00	1.00

MISCELLANEOUS

(Six each, unless otherwise designated)

2800.	Stock Beets or Mangelwurzels	1.00	.75	.50
2801.	Table Beets	1.00	.75	.50
2802.	Display Beets, three varieties	2.00	1.00	.50
2803.	Eggplants	1.00	.75	.50
2804.	Oyster Plants or Salsify	1.00	.75	.50
2805.	Parsnips	1.00	.75	.50
2806.	Carrots	1.00	.75	.50
2807.	Pumpkin, largest	1.00	.75	.50
2808.	Sweet Corn, ten ears	1.00	.75	.50
2809.	Field Beans, half peck	1.00	.75	.50
2810.	Full grown snap beans, half peck	1.00	.75	.50
2811.	Parsley, not less than five specimens	1.00	.75	.50
2812.	Gourds	1.00	.75	.50
2813.	Radishes, display six each of three varieties	1.00	.75	.50
2814.	Watermelons, not less than four	3.00	2.00	1.00
2815.	Spinach, peck	1.00	.75	.50
2816.	Rhubarb or Pie Plant, three bunches	1.00	.75	.50
2817.	Kale, three stalks	1.00	.75	.50
2818.	Collard, three heads	1.00	.75	.50

GENERAL COLLECTIONS

		1st	2nd	3rd
2819.	Best and most attractive collection of vegetables grown by a trucker	$15.00	$10.00	$5.00
2820.	Best and most attractive collection of vegetables from city or country home garden by any one over 18	10.00	5.00	3.00
2821.	Best and most attractive collection of vegetables from boys' or girls' garden by any one under 18	10.00	5.00	3.00
2822.	Best collection of dried vegetables from a home garden. (Entries in this class must be the product of the exhibitor. Four or more different kinds of vegetables must be represented, with not less than one pound of each)	5.00	3.00	1.00

HORTICULTURE

W. N. HUTT, West End_____Superintendent

(Former Horticulturist and Ex-President American Pomological Society)

Amount offered in this Department, $888.50

See Rules 12 and 13, page 19.

Entries in this department close Saturday, October 7th.

As far as possible it is desirable that horticultural exhibits be brought in and set up by the growers. Where this is not possible, the Superintendent will be glad to receive and place on exhibit all suitable horticultural products sent in. All exhibits competing for premiums must be grown in the State.

In sending in fruit for exhibition, select only those specimens that are perfect in form and color and free from all insect and fungous blemishes. Do not knock or shake off the fruit from the tree, but pick each specimen by hand, taking care not to pull the stem out. Wrap each fruit separately in paper, and pack firmly in box or barrel, taking every care to avoid bruising. Label each variety, and put in papers to keep varieties separate. Do not use hay, fodder, excelsior, or any other dusty material in packing. Nail up firmly and address to "State Fair, Department of Horticulture, Raleigh, N. C." Each package should be plainly marked with the name and address of the exhibitor. Barrels of apples to compete in class of commercial barrel pack must be faced and headed.

At the opening of the Fair plates for the variety exhibits of fruit will be furnished free by the Manager.

A perfect plate of fruit should contain five specimens, and no more, characteristic of the variety, with stems attached, of high color, of uniform, marketable size, free from cuts or bruises and all insect and fungous blemishes. If additional specimens are sent in by growers, the committee will select and place on exhibit the best possible plate to be made from all the specimens submitted.

Commercial box apples should be graded to uniform size, of high color, free from bruises and insect and fungous blemishes. They should be properly packed in standard bushel boxes of 10½ by 11½ by 18 inches, inside measurement. The boxes should be of soft, light wood, smooth-sawed inside, and dressed outside. The ends are three-quarters of an inch thick, the sides three-eighths of an inch, and the bottom one-quarter of an inch. Attractiveness of label will be considered.

Commercial barrel apples should be fairly uniform in size, of high color, and free from bruises and insect and other blemishes. Special attention given brands and labels.

The Superintendent will see that each plate of fruit is plainly marked and correctly named, and the entry tag attached to the same, so that the entry can be identified by the judges without difficulty. A premium offered for a general collection of fruit will not be awarded to a mere pile of apples, or other fruit, but must be for a real collection, arranged on plates, and all correctly labeled, and no fruit will be counted in a collection unless it is a fair specimen of the variety. No trashy fruit of any kind will be counted merely to make up a collection. A premium for the best collection of grapes, peaches, or any other fruit will not be awarded to a mere number, but to the quality of the exhibit mainly. The Superintendent may withhold premiums in any case where the article is not worthy. No article entered for competition in any one class will be permitted to compete for a premium in any other class, excepting sweepstakes, and no exhibitor may make two entries under one entry number. No attention will be paid by the committee to any fruit or other exhibit that is not arranged in accordance with these rules. All fruit must be shipped or brought in so as to arrive at the Fair Grounds not later than

Monday noon of Fair Week. The awards for fruits will be made on the afternoon of the second day of the Fair. No exhibitor will be allowed to discuss exhibits with the judges, or to interfere in any way while the judges are at work.

In the nomenclature of fruits, the names adopted by the American Pomological Society will rule, and no variety will be accepted that has not been admitted to their catalogue, except in the case of seedlings never before exhibited. A pile of fruit brought for sale merely will not be allowed to count in a general collection of fruit, as all fruits shown for premiums must be arranged on plates and remain on them until the close of the Fair.

BOOK 62—APPLES

All entries open to individual growers and orchard companies of North Carolina.

COMMERCIAL DISPLAY

	1st	2nd	3rd
2822½. Consisting of barrels, boxes, and plate collection	$100.00	$50.00	$25.00

Barrels: One barrel each of five different standard commercial varieties from list below. Fruit to be unwrapped.

Boxes: One box each (standard or special) of five different standard commercial varieties from list below. Fruit to be wrapped.

Plate collection: One plate each of not less than ten different standard commercial varieties from list below. Each plate must have five apples.

Albemarle, Bonum, Buckingham, Ben Davis, Delicious, Grimes, Gano, Hoover, Kinnard, Limbertwig, Mother, Mammoth, Black Twig, Missouri Pippin, Rome Beauty, Stayman, Virginia Beauty, Winesap, York Imperial, Arkansas Black, and any other variety.

RULES.—Dimensions of standard barrel: 100 quarts—17½-inch head, 28½-inch stave, 64-inch circumference.

Dimensions of standard box: 10½ inches by 11½ inches by 18 inches, inside measurement.

Dimensions of special box: 10 inches by 11 inches by 20 inches, inside measurement.

Entries for these prizes cannot be entered for other prizes or compete in any other class.

Exhibits in this class to be shown separate from the general fruit display in a specially arranged location.

Each exhibitor shall have an equal amount of space for the display of his products.

Freedom from insects and diseases, uniformity of grade, neatness of package, labels, etc., and color of fruit to be considered in barrel, box, and plate exhibits.

No award is to be made unless in the discretion of the judges the exhibits are of sufficient merit.

	1st	2nd	3rd
2823. Best five barrels of any one of the following standard varieties: Albemarle, Bonum, Buckingham, Ben Davis, Delicious, Limbertwig, Stayman, Winesap, York Imperial, and any other variety	$25.00	$15.00	$5.00
2824. Best five boxes of any one of the above standard varieties	15.00	10.00	5.00

Best barrel of any of the following varieties:

	1st	2nd	3rd
2825. Albemarle	$10.00	$5.00	$3.00
2826. Bonum	10.00	5.00	3.00
2827. Buckingham	10.00	5.00	3.00
2828. Ben Davis	10.00	5.00	3.00
2829. Delicious	10.00	5.00	3.00
2830. Limbertwig	10.00	5.00	3.00
2831. Stayman	10.00	5.00	3.00
2832. Winesap	10.00	5.00	3.00
2833. York Imperial	10.00	5.00	3.00
2834. Any other variety	10.00	5.00	3.00

Best box of any of the following standard varieties:

2835. Albemarle	5.00	3.00	1.00
2836. Bonum	5.00	3.00	1.00
2837. Buckingham	5.00	3.00	1.00
2838. Ben Davis	5.00	3.00	1.00
2839. Delicious	5.00	3.00	1.00
2840. Limbertwig	5.00	3.00	1.00
2841. Stayman	5.00	3.00	1.00
2842. Winesap	5.00	3.00	1.00
2843. York Imperial	5.00	3.00	1.00
2844. Any other variety	5.00	3.00	1.00

Sweepstakes

Any barrel or box may compete in this class whether in any other competition or not.

2845. Best barrel of apples in show, quality and packing considered	$15.00
2846. Best box of apples in show, quality and packing considered	10.00

Best hundred apples of any of the following standard varieties:

2847. Bonum	$ 5.00	$ 3.00	$1.00
2848. Delicious	5.00	3.00	1.00
2849. Stayman	5.00	3.00	1.00
2850. Winesap	5.00	3.00	1.00
2851. Any other variety	5.00	3.00	1.00
2852. Best plate collection of not less than ten named varieties (five apples to plate)	25.00	15.00	5.00

HOME ORCHARD COLLECTION OF FRUIT

2853. (Not open to commercial orchardists.) For the best collection of fruit from a home orchard. Two or more different fruits, such as apples, pears, peaches, grapes, quinces, persimmons, plums, etc., must be included in this collection. The collection shall consist of not less than fifteen varieties. Not more than ten varieties of any one kind of fruit will be allowed in this collection. Variety, quality, and condition will rule in judging this collection	$15.00	$10.00	$5.00
2854. Best basket of fruit	10.00	5.00	2.00

To be the product of the exhibitor. Quality, variety, and artistic arrangement to be considered in the judging of this entry.

SINGLE PLATE

Best plate of the following varieties, five apples to the plate:

	1st	2nd	3rd
2855. Albemarle	$ 3.00	$ 2.00	$1.00
2856. Bonum	3.00	2.00	1.00
2857. Buckingham	3.00	2.00	1.00
2858. Stayman	3.00	2.00	1.00
2859. Grimes	3.00	2.00	1.00
2860. Delicious	3.00	2.00	1.00
2861. Winesap	3.00	2.00	1.00
2862. Virginia Beauty	2.00	1.00	.50
2863. Kinnard	2.00	1.00	.50
2864. Red Limbertwig	2.00	1.00	.50
2865. Royal Limbertwig	2.00	1.00	.50
2866. Rome Beauty	2.00	1.00	.50
2867. York Imperial	2.00	1:00	.50
2868. Hoover	2.00	1.00	.50
2869. Mammoth Black Twig	2.00	1.00	.50
2870. Arkansas Black	2.00	1.00	.50
2871. Ben Davis	2.00	1.00	.50
2872. Gano	2.00	1.00	.50
2873. Shockley	2.00	1.00	.50
2874. Lawver	2.00	1.00	.50
2875. Fallawater	2.00	1.00	.50
2876. Gilliflower	2.00	1.00	.50
2877. Any other variety	2.00	1.00	.50

QUALITY AND RATING SCORE CARD

The quality of the different varieties in commercial classes will be judged according to the following rating:

1. Albemarle, Delicious, Grimes, and Spy ..... 100 points
2. Bonum and Stayman ..... 90 points
3. Buckingham, Gilliflower, Kinnard, Mammoth Black Twig, Virginia Beauty, and Winesap ..... 80 points
4. Arkansas Black, Camack, Ralls, Royal Limbertwig, and York Imperial ..... 70 points
5. Fallawater, Lawver, Missouri, and Rome Beauty ..... 60 points
6. Ben Davis, Gano, Hoover, Nickajack, Red Limbertwig, and Shockley ..... 50 points

Premiums for apples in barrels will be awarded according to the following score card:

Fruit:		
Size	10 points	
Color	15 points	
Uniformity	15 points	
Freedom from blemishes	15 points	
Quality	10 points	
	—	65 points
Package:		
Considering staves, hoops, heads, nailing, marking		7 points
Packing:		
Facing	8 points	
Tailing	6 points	
Pressing	6 points	
Racking	8 points	
	—	28 points
		100 points

Premiums for apples in boxes will be awarded according to the following score card:

Fruit:		
Size	10 points	
Color	15 points	
Uniformity	15 points	
Freedom from blemishes	15 points	
Quality	10 points	
	—	65 points
Package:		
Considering material, marking, solidity		5 points
Packing:		
Bulge	10 points	
Alignment	2 points	
Height of ends	6 points	
Compactness	8 points	
Attractiveness and style of pack	4 points	
	—	30 points
		100 points

Premiums for apples on plates, and in the 100-apple class, will be awarded according to the following score card:

Size	15 points
Form	15 points
Color	20 points
Uniformity	20 points
Freedom from blemishes	20 points
Quality	10 points
	—
	100 points

In judging the commercial display the score cards given above for barrels, boxes and plates will be used.

Barrels, boxes and plates will be given a value of 33 1-3 per cent each in the total.

PEARS

Plate, five each

	1st	2nd	3rd
2878. Keiffer	$2.00	$1.00	$0.50
2879. Le Conte	2.00	1.00	.50
2880. Seckel	2.00	1.00	.50
2881. Magnolia	2.00	1.00	.50
2882. Japanese Golden Russet	2.00	1.00	.50
2883. Any other variety	2.00	1.00	.50
2884. Collection, not less than five varieties, five each	3.00	2.00	1.00

GRAPES

2885. Plate (bunch varieties)	$1.00	$0.75	$0.50
2886. Collection (bunch varieties)	2.00	1.00	.50
2887. Collection (Muscadines)	2.00	1.00	.50

Plate

2888. Scuppernong	1.00	.75	.50
2889. James	1.00	.75	.50
2890. Memory	1.00	.75	.50
2891. Any other variety	1.00	.75	.50

OTHER FRUITS

(Plate, at least five each)

		1st	2nd	3rd
2892.	Late Peaches	$1.00	$0.75	$0.50
2893.	Figs	1.00	.75	.50
2894.	Pomegranates	1.00	.75	.50
2895.	Japanese Persimmons	1.00	.75	.50
2896.	American Persimmons	1.00	.75	.50
2897.	Quinces	1.00	.75	.50
2898.	Plums	1.00	.75	.50

DRIED FRUITS

2899.	Best collection of dried fruit	$10.00	$5.00	$2.50

Entries in this class must be the product of the exhibitor. Two or more different kinds of fruit, such as apples, plums, peaches, berries, etc., must be represented, with not less than two pounds of each variety. Variety, condition, appearance and package will be considered in judging this collection.

2900.	Best commercial package of dried apples	$5.00	$3.00	$1.00
2901.	Best carton of dried apples	3.00	2.00	1.00

Condition, appearance, and package will be considered in judging numbers 2900 and 2901.

QUALITY TREES

AND

Successful Commercial Orchards

Go Hand in Hand

Growing and selling trees of EXTRA QUALITY for commercial orchard planting has been our main business for the past fifty years; we have our trees growing and making money for their owners all over the country.

Write for your copy of our Orchardist Hand Book, which contains some valuable hints on planting, pruning, cultivating, and spraying.

Huntsville Wholesale Nurseries, Inc.

HUNTSVILLE, ALA.

NUTS

Plate (at least one pint to the plate)

		1st	2nd
2902.	Pecans (named variety)	$1.00	$0.50
2903.	English Walnuts	1.00	.50
2904.	Almonds	1.00	.50
2905.	Pecans (native seedling)	.50	---
2906.	Japanese Walnuts	.50	---
2907.	Japanese Chestnuts	.50	---
2908.	Native Chestnuts	.50	---
2909.	Hickory Nuts	.50	---
2910.	Black Walnuts	.50	---
2911.	Butternuts	.50	---
2912.	Filberts (Hazelnuts)	.50	---
2913.	Any other variety	.50	---
2914.	Collection Pecans, correctly named	2.00	1.00
2915.	Collection native nuts, correctly named	2.00	1.00

BOOK 63—PLANTS AND FLOWERS

W. N. HUTT ..... Superintendent

Amount offered in this Book, $120.00

See rules 12 and 13, page 19.

All plants must be in place by 9 a. m. Tuesday, October 17th.

Cut flowers should be placed on exhibition Wednesday 9 a. m., soon after which they will be judged.

OPEN CLASSIFICATION

		1st	2nd	3rd
2916.	Specimen plant	$ 5.00	$ 3.00	$2.00
2917.	Collection blooming plants	5.00	3.00	2.00
2918.	Collection table ferns	5.00	3.00	2.00
2919.	Collection cut flowers, grown by exhibitor	5.00	3.00	2.00
2920.	Cut roses, all different, grown by exhibitor	5.00	3.00	2.00
2921.	Cut dahlias, all different, grown by exhibitor	5.00	3.00	2.00
2922.	Cut carnations, all different, grown by exhibitor	5.00	3.00	2.00
2923.	Collection cut chrysanthemums	5.00	3.00	2.00
2924.	Collection cut cosmos	5.00	3.00	2.00
2925.	Best arranged and greatest collection of greenhouse plants	15.00	10.00	5.00

BOOK 64—DAIRY PRODUCTS

J. A. AREY ..... Superintendent

Amount offered in this Book, $101.00

RULES

See Rules 12 and 13, page 19.

Exhibits of butter and other dairy products must reach the Fair grounds not later than the morning of October 17th, and will not be accepted after 9 o'clock a. m. of that day.

Entries close Saturday, October 7th, at 6 o'clock p. m.

An exhibit of creamery butter will consist of four one-pound prints. It must be made from gathered cream at a factory receiving cream from not less than ten herds.

An exhibit of factory-made Cheddar cheese will consist of one twenty-pound daisy cheese.

An exhibit of dairy butter will consist of two one-pound prints, and must be made from hand separator cream, and from a herd of not less than four cows.

An exhibit of farm butter will consist of two one-pound prints, and must be made without the use of cream separator.

Cheese and butter should be sent prepaid to N. C. State Fair, Raleigh, N. C., care of J. A. Arey, Director of Dairy Products.

When the Fair is over the products will be sold to best advantage and remittance made to exhibitor unless exhibitor desires to call for his entry, in which case arrangements should be made with the Superintendent in charge.

DAIRY PRODUCTS

	1st	2nd	3rd	4th
2926. For highest scoring North Carolina Creamery Butter	$10.00	$8.00	$6.00	$4.00
2927. For highest scoring Factory-made Cheddar Cheese	10.00	8.00	6.00	4.00
2928. For highest scoring dairy butter	6.00	4.00	3.00	2.00
2929. For highest scoring two pounds home-made country butter	6.00	4.00	3.00	2.00
2930. For highest scoring two pounds home-made cottage cheese	6.00	4.00	3.00	2.00

BOOK 65—BEES AND HONEY

C. L. SAMS, Raleigh, N. C. ---------- Superintendent

Amount offered in this Department, $267.00

By Fair ---------- $175.00
By Specials (value) ---------- 92.00

See Rules 12 and 13, page 19.

This exhibit will be shown in the Horticultural Building and all exhibits should be packed with especial care so as to arrive in good, clean condition. They should be sent by express, prepaid, to "The State Fair, Horticultural Building, Raleigh, N. C.," care Superintendent, Bees and Honey Division.

Live bees must be displayed in observation hives. All honey displayed must have been produced by the exhibitors during the current season. Comb honey should be packed with especial care according to express regulations.

All exhibits must be of required color, quantity and condition as listed, in order to receive premiums and prizes, and no premium will be given to any one entry through a lack of competition, if the article is of inferior quality.

Only one entry will be allowed each exhibitor in any one class.

Entries close Saturday, October 7th, at 6 o'clock p. m.

All inquiries concerning this exhibit should be addressed to the Superintendent, C. L. Sams, Raleigh, N. C.

	1st	2nd	3rd	4th
2932. Display of comb honey, not less than 24 sections, appearance, quality, and condition for market to govern	$ 8.00	$6.00	$4.00	$2.00
2933. Display of extracted honey, not less than fifty pounds, varieties, quality, and condition for market to govern	10.00	7.00	4.00	2.00
2934. Display of 24 jars of white honey, not less than 14 ounces net size, quality and condition for market to govern	5.00	3.00	2.00	1.00
2935. Display of 24 jars of light amber honey, not less than 14 ounces net size, quality and condition for market to govern	5.00	3.00	2.00	1.00
2936. Display of 24 jars of medium amber honey, not less than 14 ounces net size, quality and condition for market to govern	5.00	3.00	2.00	1.00
2937. Display of 24 jars of dark honey, not less than 14 ounces net size, quality and condition for market to govern	5.00	3.00	2.00	1.00
2938. Display of bulk comb honey in glass, not less than 24 pounds, appearance for market to govern	5.00	3.00	2.00	1.00
2939. Display of beeswax, not less than ten pounds, quantity, quality, appearance, and condition for market to govern	5.00	3.00	2.00	1.00
2940. Observation hive of leather colored or three banded Italian bees and queen	8.00	5.00	3.00	1.00
2941. Observation hive of Golden Italian bees and queen	8.00	5.00	3.00	1.00

SWEEPSTAKES

2942. Display of extracted, comb, and bulk comb honey, and beeswax, appearance, quality, quantity, and conditions for market to govern	15.00	10.00	5.00	2.00
2943. Best exhibit of apiary products by any beekeepers' organization in N. C., not less than 500 pounds ($25.00 of this prize is to be given in supplies by the G. B. Lewis Company.) See Specials.	20.00	10.00	5.00	---
2944. Special prize given by the N. C. S. B. A. to any member for: Best exhibit of apiary products produced by one colony: To be accompanied by sworn statement	15.00	10.00	5.00	2.00

SPECIALS

The G. B. Lewis Co., of Watertown, Wisconsin, will give $25.00 in supplies to any Beekeepers' Club making the largest and best showing of apiary products. See class 2943.

The A. I. Root Company, of Medina, Ohio, will give the following articles to the winners of the different classes, as indicated:

2932. One pound of thin-super foundation.
2933. One Jumbo Smoker.
2934. One pound of medium-brood foundation.
2935. One pound light-brood foundation.
2936. One ten-inch hive tool.
2937. One seven-inch hive tool.
2938. One pair of bee gloves.
2939. One pair of bee gloves.
2940. One tested Queen.
2941. One uncapping knife.
2942. One year's subscription to Gleanings.

The North Carolina State Beekeepers' Association, J. E. Eckert, Secretary-Treasurer, Raleigh, offers fifty-two dollars of above amount.

BOOK 66—CULINARY

MRS. JANE S. McKIMMON (State Director of Home Economics) ---------- Superintendent

CANNED FRUITS AND VEGETABLES

Amount offered in this Department, $433.50.

By Fair	$392.50
By Specials	41.00

See Rules 12 and 13, page 19.

Entries confined to North Carolina.

Articles entered in single classes cannot be shown in displays.

All entries must have been prepared by the exhibitor within the year 1922.

All exhibits must be in place by 6:00 o'clock p. m. Monday, except baked goods which can be delivered Tuesday morning not later than 9 a. m.

In order to award the premiums intelligently in this department, it is necessary to open the containers and make close inspection.

CANNED FRUITS AND VEGETABLES

Score Card for Judging:

I. Appearance		25 points
(a) color	15	
(b) Clearness	10	
II. Texture		10 points
III. Flavor		20 points
IV. Uniformity		15 points
(a) Ripeness	10	
(b) Appropriate size	5	
V. Pack arrangement		15 points
VI. Container		15 points
(a) Appropriate package	5	
(b) Neatness	5	
(c) Label	5	
Total		100 points

Phone 1196

132 Fayetteville St.

EXPLANATION OF SCORE CARD

Color.—That of natural fruit or vegetable.

Clearness.—Syrup or liquid clear, free from seeds, etc.

Texture.—Tender, yet not overcooked. Only young and tender vegetables should be canned.

Flavor.—The natural flavor should be preserved as much as possible. In canning fruits too much sugar should not be used.

Ripeness.—Uniformly well-ripened products; no defective or over-ripe fruits and vegetables.

Appropriate Size.—Graded and sorted fruits and vegetables. Uniformity of shape and size.

Pack.—Arrangement with reference to symmetry and best use of space within the jar. As large a proportion of solids to liquid as possible. Attractiveness of pack, garnish, etc., should be considered.

Container.—Containers should be uniform, and of shape and size practicable to average home. Labels should be suitable, uniform, and neat.

Preference will be given to articles exhibited in clear glass containers.

Unless article is of good quality, no premium will be awarded.

Quart Jars

	1st	2nd	3rd
2945. Peaches	$2.00	$1.00	$0.50
2946. Pears	2.00	1.00	.50
2947. Berries	2.00	1.00	.50
2948. Cherries	2.00	1.00	.50
2949. Figs	2.00	1.00	.50
2950. Apples	2.00	1.00	.50
2951. String Beans	2.00	1.00	.50
2952. Soup Mixture (Corn and Tomatoes, or Corn, Tomatoes and Okra)	2.00	1.00	.50
2953. Tomatoes	2.00	1.00	.50
2954. Sweet Potatoes	2.00	1.00	.50
2955. Kraut	2.00	1.00	.50
2956. Baby Beets	2.00	1.00	.50
2957. Asparagus	2.00	1.00	.50
2958. Rhubarb	2.00	1.00	.50

To be shown in pint jars

2959. Corn	1.00	.75	.50
2960. Lima Beans	1.00	.75	.50
2961. Field Peas	1.00	.75	.50
2962. English Peas	1.00	.75	.50
2963. Okra	1.00	.75	.50
2964. Pimento Peppers	1.00	.75	.50

PRESERVES

Score Card for Judging:

Fruit		55 points
(a) Shape	10 points	
(b) Clearness and color	10 points	
(c) Flavor	15 points	
(d) Texture	10 points	
(e) Pack	10 points	
Syrup		45 points
(a) Clearness and color	10 points	
(b) Flavor	15 points	
(c) Consistency	10 points	
(d) Proportion of juice	10 points	
Total		100 points

EXPLANATION OF SCORE CARD

Shape.—Fruit should be as nearly as possible original shape in appearance.

Clearness and Color.—Clear, and in some fruit transparent, not too dark.

Flavor.—Fruit flavor should not be destroyed by use of too much sugar.

Texture.—Tender, but firm and plump.

Pack.—Arrangement of fruit with reference to symmetry. Juice should be clear and not too dark.

Consistency.—Heavy, but not enough to crystallize.

Proportion of Juice.—About one-third as much syrup as fruit.

Quart Jars

	1st	2nd	3rd
2965. Peach	$2.00	$1.00	$0.50
2966. Pear	2.00	1.00	.50
2967. Fig	2.00	1.00	.50
2968. Strawberry	2.00	1.00	.50
2969. Watermelon Rind	2.00	1.00	.50

JAMS

Quart Jars

2970. Peach	$2.00	$1.00	$0.50
2971. Plum	2.00	1.00	.50
2972. Apple (Marmalade)	2.00	1.00	.50
2973. Blackberry	2.00	1.00	.50
2974. Dewberry	2.00	1.00	.50
2975. Strawberry	2.00	1.00	.50
2976. Grape	2.00	1.00	.50
2977. Pear	2.00	1.00	.50
2978. Fig	2.00	1.00	.50
2979. Huckleberry	2.00	1.00	.50

JELLY

Score Card for Judging:

I. General appearance		30 points
(a) Color	10 points	
(b) Clearness	10 points	
(c) Crystals (lack of)	10 points	
II. Taste		25 points
III. Consistency		35 points
IV. Container		10 points
Total		100 points

EXPLANATION OF SCORE CARD

Color.—Pronounced, yet natural color.

Clearness.—Transparent and sparkling.

Crystals (lack of).—No signs of crystalization.

Taste.—Natural fruit flavor.

Consistency.—Tender, cuts easily with spoon, breaks with distinct cleavage, angles retain shape, should not be syrupy, sticky or tough.

Container.—Glasses uniform, shape and size practical to average home, tops clean and fit tightly, properly labeled.

Jelly.—Any of the following products. Entries in these classes should be shown in glass.

	1st	2nd	3rd
2980. Apple	$1.00	$0.75	$0.50
2981. Crabapple	1.00	.75	.50
2982. Grape	1.00	.75	.50
2983. Scuppernong	1.00	.75	.50
2984. Plum	1.00	.75	.50
2985. Blackberry or Dewberry	1.00	.75	.50

PICKLES

Score Card for judging:

Size and shape	10 points
Flavor	30 points
Texture	30 points
Color	15 points
Proportion of pickle to liquid	10 points
Container	5 points
Total	100 points

EXPLANATION OF SCORE CARD

Size and Shape.—Uniform size and shape.

Flavor.—Natural flavor in fruit pickles. Juice or liquid source of flavor. Not overspiced.

Texture.—Firm, not tough; not soft or flabby.

Color.—As near natural color as possible.

Proportion of Pickle to Liquid.—Amount large.

Container.—Appropriate for pickles.

Quart Jars

	1st	2nd	3rd
2986. Cucumber	$2.00	$1.00	$0.50
2987. Sliced Tomato	2.00	1.00	.50
2988. Dixie Relish or Pepper Hash	2.00	1.00	.50
2989. Peach (Sweet)	2.00	1.00	.50
2990. Pear (Sweet)	2.00	1.00	.50
2991. Watermelon Rind (Sweet)	2.00	1.00	.50
2992. Spiced Grapes	2.00	1.00	.50
2993. Beet	2.00	1.00	.50
2994. Onion	2.00	1.00	.50
2995. Chow-Chow	2.00	1.00	.50

SPECIAL GROUP DISPLAYS

	1st	2nd	3rd
2996. Exhibit Canned Fruits and Vegetables, three quart jars to be selected from the following: string beans, soup mixture, peaches, pears, apples or berries	$5.00	$3.00	$2.00
2997. Exhibit Preserves, in pint jars or in 12-oz. jars; four jars to be selected from the following: fig, peach, pear, strawberry, cherry, orange, marmalade, ginger, pear	5.00	3.00	2.00
2998. Exhibit Jams, in pint or No. 5042 jars; 4 jars to be selected from the following: blackberry or dewberry, raspberry, strawberry, fig, peach, damson plum	5.00	3.00	2.00
2999. Exhibit Pickles, in pint jars or in 12-oz. jars; four jars to be selected from the following: cucumber, onion, watermelon rind (sweet), sliced cucumber, chow-chow, Dixie relish, pepper hash	5.00	3.00	2.00

BOOK 67—BREAD

I. General appearance		20 points
(a) Shape	5 points	
(b) Size	5 points	
(c) Crust	10 points	
II. Flavor		35 points
(a) Taste and odor	35 points	
III. Crumb		30 points
(a) Texture and grain	15 points	
(b) Moisture	10 points	
(c) Color	5 points	
IV. Lightness		15 points
Total		100 points

EXPLANATION OF SCORE CARD

Shape.—Oblong, uniform light in all parts.

Size.—About 9x4x4.

Crust.—Uniform golden brown, crisp, crackly and smooth.

Taste and Odor.—Sweet nutty flavor and odor, no suggestion of sourness or taste of yeast.

Texture and Grain.—Tender, but not crumbling, fine mesh of equal size throughout.

Moisture.—Slightly moist, yet springy and elastic when pressed lightly with the finger.

Color.—Creamy white, not snowy white.

Lightness.—Well raised, equally light throughout, absence of heavy spots or streaks, not heavy for size.

		1st	2nd	3rd
3000.	Light or Yeast Bread	$3.00	$2.00	$1.00
3001.	Steamed Brown Bread	2.00	1.00	.50
3002.	Graham Bread	2.00	1.00	.50
3003.	Corn Bread	2.00	1.00	.50
3004.	Corn Meal Muffins	2.00	1.00	.50
3005.	Dozen Yeast Rolls	2.00	1.00	.50
3006.	Baking Powder Biscuit	1.00	.75	.50
3007.	Soda Biscuit	1.00	.75	.50
3008.	Dozen Beaten Biscuit	1.00	.75	.50

CAKES

Loaf Cake

3009.	Black Fruit Cake	3.00	2.00	1.00
3010.	White Fruit Cake	3.00	2.00	1.00
3011.	Marble Cake	2.00	1.00	.50
3012.	Pound Cake, iced	2.00	1.00	.50
3013.	Cocoanut	2.00	1.00	.50
3014.	Nut Cake	2.00	1.00	.50
3015.	Angel Cake	2.00	1.00	.50
3016.	Decorated Cake	2.00	1.00	.50

Layer Cakes

3017.	Chocolate	2.00	1.00	.50
3018.	Marshmallow	2.00	1.00	.50
3019.	Caramel	2.00	1.00	.50
3020.	Cocoanut	2.00	1.00	.50
3021.	Jelly Roll	2.00	1.00	.50
3022.	Spice	2.00	1.00	.50
3023.	Devil	2.00	1.00	.50
3024.	Exhibit of Sponge Cake, not iced	2.00	1.00	.50
3025.	Lady Baltimore	2.00	1.00	.50
3026.	Doughnuts	2.00	1.00	.50
3027.	Small Fancy Cake	2.00	1.00	.50
3028.	Cookies of any kind	2.00	1.00	.50
3029.	Most artistically trimmed Cake of any kind	2.00	1.00	.50
3030.	Ginger Snaps	2.00	1.00	.50
3031.	Plain Tea Cake	2.00	1.00	.50

Royall & Borden Furniture Company, 127 Fayetteville Street, Raleigh, offers a Royal Elastic Mattress (value $35) for the first prize pound cake, class 3012, won by a lady.

The same firm offers a pair of felt pillows (value $6) for the first prize chocolate cake, class 3017, won by a lady.

CANDY

3032.	Molasses Taffy, one pound	$1.00	$0.75	$0.50
3033.	White Taffy, one pound	1.00	.75	.50
3034.	Caramels	1.00	.75	.50
3035.	Peanut Brittle	1.00	.75	.50
3036.	Sea Foam	1.00	.75	.50
3037.	Macaroons	1.00	.75	.50
3038.	French Candy	1.00	.75	.50

CHILDREN UNDER 16 YEARS

	1st	2nd	3rd
3039. One-half dozen Biscuits	$1.00	$0.75	$0.50
3040. One-half dozen Pocketbook Rolls	1.00	.75	.50
3041. Loaf Bread	2.00	1.00	.50
3042. Plain Cake	2.00	1.00	.50
3043. Layer Cake	2.00	1.00	.50
3044. One-half pound Fudge	1.00	.75	.50

MISCELLANEOUS

Open

3045. School Lunch, considering Balanced Ration, Preparation, Neatness of Pack, kind of Container	2.00	1.00	.50
3046. Unfermented Grape Juice (home-made)	1.00	.75	.50
3047. Scuppernong Grape Juice (home-made)	1.00	.75	.50
3048. Cider Vinegar (home-made)	1.00	.75	.50
3049. Molasses or Sorghum (home-made)	1.00	.75	.50
3050. Mince Meat (home-made)	1.00	.75	.50
3051. Corn Meal (home-made)	1.00	.75	.50
3052. Small Mill Wheat Flour	1.00	.75	.50
3053. Display Vegetables Preserved in Salt. Brined or dry salted, to consist of not less than three vegetables, one quart each	2.00	1.00	.50
3054. Fireless Cooker (home-made)	2.00	1.00	.50
3055. Fly Trap (home-made)	2.00	1.00	.50
3056. Roller Tray (home-made)	2.00	1.00	.50
3057. Dryer (home-made)	2.00	1.00	.50
3058. Soap (home-made)	2.00	1.00	.50

BOOK 68—HOME ECONOMICS

MRS. JANE S. McKIMMON, Raleigh ..... Superintendent

(State Director of Home Economics)

Amount offered in this Department, $1,325.00

HOME DEMONSTRATION CLUB EXHIBITS

Directions for Showing

(Open to club members only)

Premiums are to be given for products canned or preserved according to club recipes, and packed according to club rules and regulations. Quality and grading rather than quantity will be stressed.

To add to a permanent exhibit of club products kept by the Division of Home Demonstration Work, the two best jars in any prize-winning exhibit will be retained without further remuneration. Any single prize-winning jar will also be retained.

Individual jars can compete in only one class, but must be a part of exhibit for the county prize.

DIRECTIONS FOR LABELING

Every jar competing must have marked on the label the class in which competing—i. e.:

CLASS NO. 1	**FIRST YEAR**

APPLES

Canned

MARY SMITH

CARY, WAKE COUNTY

This label must be pasted on the bottom of the jar.

The products must be listed alphabetically, for example:

A—APPLES: Canned, 3 jars—Mary Smith, Cary; Sue Jones, Wendell; Hazel Brown, Zebulon.
APPLES: Preserved, 1 jar—Ida Cox, Garner.

B—BEANS, LIMA: Canned, 1 jar—Sara Brown, Fuquay Springs.
BEANS, STRING: Canned, 2 jars—Sallie Carter, Apex; Lucile Appleblow, Wake Forest.

C—CHOW-CHOW: 3 jars, No. 5042—Allie White, Cary; Mary Patterson, Garner; Emily Smith, Wake Forest.
CUCUMBER PICKLE: 1 jar—Bertha Brown, Zebulon.

Sign the NAME of AGENT and of COUNTY at the end of each list.

The barrel must be shipped by the last week in September to Mrs. Jane S. McKimmon, Department of Agriculture, Raleigh, N. C.

HOW TO SHIP

1. Wash each jar.
2. Wrap in newspaper, then in excelsior.
3. Pack firmly in a GOOD, STRONG barrel.
4. Do not use a sack for the top of barrel, but use wooden top, and nail on securely.
5. Make three alphabetical lists of the products, with the names and addresses of the owners. Make three alphabetical separate lists of group exhibits, with names and addresses of exhibitors.

These lists should preferably be typewritten. Place one of each in the top of the barrel just before the lid is nailed on. Mail one of each to Mrs. McKimmon with the bill of lading or express receipt. Keep one of each for your own information.

6. At the end of each list give directions for the return shipment of your barrel.

Score for judging the quality of Canned Fruits and Vegetables:

I. Appearance		25 points
	(a) Color	15 points
	(b) Clearness	10 points
II. Texture		10 points
III. Flavor		20 points
IV. Uniformity		15 points
	(a) Ripeness	10 points
	(b) Appropriate size	5 points

V. Pack Arrangement ---------- 15 points
VI. Container ---------- 15 points
(a) Appropriate package -- 5 points
(b) Neatness ---------- 5 points
(c) Label ---------- 5 points

Total ----------100 points

Special Home Demonstration Club Primary Exhibits. Entries in these classes are limited to first-year club members in first-year counties, and for the State Fair only first-year counties are to send an exhibit of only 18 jars to the State Fair.

Note:—Group exhibits need not necessarily be by one exhibitor.

	1st	2nd
3059. Commercial Pack of Beans in square quart jar	$3.00	$1.00
3060. Commercial Pack of Peaches in square quart jar	3.00	1.00
3061. Commercial Pack of Soup Mixture in square quart jar	3.00	1.00
3062. Exhibit of 3 jars, including 1 jar soup mixture, 1 jar string beans, and 1 jar peaches, pears, apples or berries	5.00	3.00
3063. County exhibit of 18 jars, including 6 jars string beans, 6 jars soup mixture, 6 jars peaches, apples, pears or berries	10.00	5.00

Special Home Demonstration Club Intermediate Exhibits. Entries in these classes are limited to Intermediate club members in counties, and for the State Fair only. Intermediate counties are to send an exhibit of only 36 jars to the State Fair.

3064. Commercial Pack of Beans in square quart jar	$3.00	$1.00
3065. Commercial Pack of Soup Mixture in square quart jar	3.00	1.00
3066. Commercial Pack of peaches, apples, pears, or berries, in square quart jar	3.00	1.00
3067. Commercial Pack of berries or cherries	3.00	1.00
3068. Commercial Pack of any of the following: 1 jar of English peas, 1 jar of field peas, or 1 jar of lima beans, in square quart jar	3.00	1.00
3069. Commercial Pack baby beets in square quart jar	3.00	1.00
3070. Commercial Pack of peach or pear preserves in square quart jar	3.00	1.00
3071. Commercial Pack of kraut in square quart jar	3.00	1.00
3072. County exhibit of 36 jars canned products, to include the following only: String beans, soup mixture, kraut, lima beans, peas, cherries, berries, peaches, apples or pears, and pear, peach or fig preserves	10.00	5.00

Special Home Demonstration Club Advanced Exhibits. Entries in these classes are limited to counties over second year, and for the State Fair only. County exhibits from these counties are to consist of only 19 square quart jars and 21 No. 5042 jars.

Note.—The group exhibits and displays need not be entered by one exhibitor.

3074. Commercial Pack string beans or baby beets in square quart jars	$3.00	$---
3075. Commercial Pack English peas, lima beans, or corn in No. 5042 jars	2.00	---

	1st	2nd
3076. Commercial Pack of okra or asparagus in square quart jar	$3.00	$ ---
3077. Commercial Pack sweet potatoes in square quart jar	2.00	---
3078. Commercial Pack pimentoes in No. 5042 jar	2.00	---
3079. Commercial Pack canned cherries, peaches, or berries in square quart jar	3.00	---
3080. Commercial Pack cucumber pickle, not to be over 2½ inches in length, in square quart jar	3.00	1.00
3081. Commercial Pack onion pickle, not to be over ½ inch in diameter, in square quart jar	3.00	1.00
3082. Commercial Pack watermelon rind sweet pickle, No. 5042 jar	3.00	1.00
3083. Commercial Pack cherry or strawberry preserves in square quart jar	3.00	1.00
3084. Commercial Pack fig or watermelon rind preserves, in square quart jar	3.00	1.00
3085. Commercial Pack peach, fig or pear preserves, in square quart jar	3.00	---
3086. Display of pickles in No. 5042 jars, to include 4 jars selected from the following: Small whole cucumbers, sliced tomato and onion pickle	3.00	2.00
3087. Display of sweet peach pickle and sweet pickled watermelon rind, 2 jars	3.00	2.00
3088. Display of preserves in No. 5042 jars, to include 4 jars selected from the following: Fig, pear, strawberry and cherry	3.00	2.00
3089. Display of preserves in No. 5042 jars—2 jars of orange marmalade and gingered pears	3.00	2.00
3090. Display of jams in No. 5042 jars, to include 4 jars selected from the following: Blackberry, strawberry, dewberry, raspberry, fig, peach and damson	3.00	2.00
3091. County Exhibit of 19 square quart jars and 21 No. 5042 jars selected from products listed in classes	10.00	5.00

Note.—The group exhibits need not be by one exhibitor.

SPECIAL HOME DEMONSTRATION—PICKLES

Any county advanced beyond third year can compete. All counties entering this class are excluded from any other class. Thirty-six jars compose exhibit.

	1st	2nd
3092. Cucumbers, small, whole and not more than 2½ inches in length in No. 5042 jars, 6 jars	$3.00	$2.00
3093. Cucumber, sliced, in square quart jars, 3 jars	3.00	2.00
3094. Onion pickle ½ inch in diameter in No. 5042 jars, 3 jars	3.00	2.00
3095. Stuffed pepper pickle in square jars, 3 jars	3.00	2.00
3096. Sliced tomato pickle in square quart jars, 3 jars	3.00	2.00
3097. Dixie relish in No. 5042 jars, 3 jars	3.00	2.00
3098. Sweet pickle peaches in square quart jars, 3 jars	3.00	2.00
3099. Sweet pickle watermelon rind in square quart jars, 3 jars	3.00	2.00
3100. Tomato ketchup in No. 5042 jars, 3 jars	3.00	2.00
3101. Best county exhibit of 18 square and 18 No. 5042 jars	10.00	5.00

SPECIAL HOME DEMONSTRATION EXHIBITS—JELLIES AND JUICES

Any county advanced beyond third year can compete. All other counties entering this class are excluded from any other class.

This exhibit shall contain 22 No. 5042 jars of jellies and 18 No. 5042 jars of juices.

Note.—The group exhibits need not be by one exhibitor.

JELLIES

All Jellies in No. 5042 Jars

		1st	2nd
3102.	Scuppernong, 5 jars	$3.00	$2.00
3103.	Other muscadine, 5 jars	3.00	2.00
3104.	Apple, 5 jars	3.00	2.00
3105.	Plum, 2 jars	3.00	2.00
3106.	Mint, 2 jars	3.00	2.00
3107.	Blackberry or dewberry, 2 jars	3.00	2.00

JUICES

3108.	Scuppernong, 6 jars	3.00	2.00
3109.	Other muscadine, 6 jars	3.00	2.00
3110.	Berry juice, 6 jars	3.00	2.00
3111.	Best county exhibit of 22 No. 5042 jars of jelly and 18 No. 5042 jars of juices	10.00	5.00

Note.—The group exhibits need not be by one exhibitor.

SPECIAL HOME DEMONSTRATION EXHIBIT—CANNED MEATS

33 Pint Jars

		1st	2nd
3112.	Chicken, 6 jars	$3.00	$2.00
3113.	Beef, 6 jars	3.00	2.00
3114.	Sausage, 6 jars	3.00	2.00
3115.	Pork, 5 jars	3.00	2.00
3116.	Chicken soup, 5 jars	3.00	2.00
3117.	Beef broth, 5 jars	3.00	2.00
3118.	Best county exhibit of 33 pint jars of above named products	10.00	5.00

BOOK 69—HOUSEHOLD ARTS

JAMES R. YOUNG, Raleigh ..... Superintendent
MRS. W. R. HOLLOWELL, Goldsboro ..... Assistant Superintendent

Amount offered in this Department, $295.00

See Rules 12 and 13, page 19.

Entries close at 6:00 o'clock p. m., Saturday, October 7th.

Articles must be new and clean, and must be the work of the exhibitor. Evidence will be required where doubt exists. Exhibits must not have been shown at more than one previous State Fair.

Displays must be made up of articles other than those entered for single or other premiums.

All exhibits must be in place by 6:00 o'clock p. m. Monday, October 16.

If price tags are attached, articles will be sold by the Superintendent in charge and remittance will be made after the Fair.

HOME-MADE FABRICS

		1st	2nd	3rd
3119.	Silk quilt	$2.00	$1.00	$0.50
3120.	Cotton patchwork quilt	2.00	1.00	.50
3121.	Cradle quilt	2.00	1.00	.50
3122.	Tufted bedspread, hand-made fringe	2.00	1.00	.50
3123.	Applique quilt or bedspread	2.00	1.00	.50
3124.	Rug or any material, woven, crocheted, braided, hooked	2.00	1.00	.50
3125.	Ten yards of rag carpet	2.00	1.00	.50

UTILITY HANDWORK

3126.	Darned stockings	.75	.50	.25
3127.	Mended glove	.75	.50	.25
3128.	Best patch	.75	.50	.25
3129.	Buttonholes, sample	.75	.50	.25

KNITTING

3130.	Infant's socks	1.00	.75	.50
3131.	Slippers	1.00	.75	.50
3132.	Mittens	1.00	.75	.50
3133.	Scarf	1.00	.75	.50
3134.	Socks	1.00	.75	.50
3135.	Stockings	1.00	.75	.50
3136.	Afghan, infant's	1.00	.75	.50
3137.	Sweater, woman's	2.00	1.00	.50

CROCHET WORK

3138.	Pair slippers	.75	.50	.25
3139.	Infant's hood	.75	.50	.25
3140.	Infant's sacque	.75	.50	.25
3141.	Infant's booties	.75	.50	.25
3142.	Crochet purse	.75	.50	.25
3143.	Centerpiece	1.00	.75	.50
3144.	Table mats (twelve)	1.50	1.00	.50
3145.	Doilies (six)	1.00	.75	.50
3146.	Cotton lace (two yards)	.75	.50	.25
3147.	Collar and cuff set	1.50	1.00	.50
3148.	Afghan, infant's	1.00	.75	.50
3149.	Bedspread	3.00	2.00	1.00
3150.	Table set (six-plate tray centerpiece, six finger bowls, six doilies)	3.00	2.00	1.00
3151.	Towel ends	1.00	.75	.50
3152.	Sideboard cover or dresser scarf, crochet trimmed	2.00	1.00	.50
3153.	Handkerchief, crochet trimmed	.75	.50	.25
3154.	Yoke night dress, crochet trimmed	1.00	.75	.50
3155.	Corset cover or camisole yoke	1.00	.75	.50

MACHINE SEWING

3156.	Night gown	1.00	.75	.50
3157.	Underskirt	1.00	.75	.50
3158.	Corset cover, camisole or brassiere	1.00	.75	.50

	1st	2nd	3rd
3159. Breakfast jacket	$1.00	$0.75	$0.50
3160. Lady's house dress	2.00	1.00	.50
3161. Lady's dress, fancy	3.00	2.00	1.00
3162. Lady's dress skirt, woolen	2.00	1.00	.50
3163. Kitchen apron and cap	1.00	.75	.50
3164. Sewing specimen	1.00	.75	.50
3165. Pajamas	1.00	.75	.50
3166. Night shirt	1.00	.75	.50
3167. Man's shirt	1.00	.75	.50
3168. Girl's dress	1.00	.75	.50
3169. Little boy's suit	1.00	.75	.50
3170. Kimona	2.00	1.00	.50
3171. Combination underskirt and corset cover or teddies	2.00	1.00	.50

HEMSTITCHING OR DRAWN WORK

3173. Specimen	1.00	.75	.50
3174. Table cloth and napkins	2.00	1.00	.50
3175. Pair pillow cases and sheet	2.00	1.00	.50

TATTING

3176. Collar	1.00	.75	.50
3177. Yoke	1.00	.75	.50
3178. Handkerchief	.75	.50	.25
3179. Specimen	.75	.50	.25
3180. Lace (two yards)	.75	.50	.25
3181. Towel	.75	.50	.25
3182. Baby cap	.75	.50	.25
3183. Baby yoke	.75	.50	.25

MISCELLANEOUS ART NEEDLEWORK

3184. Collar bag	.75	.50	.25
3185. Work bag	.75	.50	.25
3186. Party bag	.75	.50	.25
3187. Boudoir bag	.75	.50	.25
3188. Shopping bag	.75	.50	.25
3189. Collar and cuff set	.75	.50	.25
3190. Pincushion	.75	.50	.25
3191. Glove case	.75	.50	.25
3192. Handkerchiefs (three)	.75	.50	.25
3193. Specimen bead work	.75	.50	.25
3194. Piece fancy work, unclassified	1.00	.75	.50
3195. Infant's basket	1.00	.75	.50
3196. Infant's coat	1.00	.75	.50
3197. Sofa Pillow	1.00	.75	.50

EMBROIDERY (COTTON OR LINEN)

3198. Pair pillowcases	1.00	.75	.50
3199. Sheet	1.00	.75	.50
3200. Tablecloth	1.00	.75	.50
3201. Napkins, six	1.00	.75	.50

		1st	2nd	3rd
3202.	Lunch cloth	$1.00	$0.75	$0.50
3203.	Centerpiece	1.00	.75	.50
3204.	Tray cloth	1.00	.75	.50
3205.	Doilies (six)	1.00	.75	.50
3206.	Sideboard or dresser scarf	1.00	.75	.50
3207.	Towel	.75	.50	.25
3208.	Teddy bears	1.00	.75	.50
3209.	Corset cover or camisole	1.00	.75	.50
3210.	Child's dress	1.00	.75	.50
3211.	Infant's pillow	1.00	.75	.50
3212.	Infant's cap	1.00	.75	.50
3213.	Card table cover	1.00	.75	.50
3214.	Luncheon set	2.00	1.00	.50
3215.	Specimen	1.00	.75	.50

SILK EMBROIDERY

3216.	Sofa pillow	1.00	.75	.50
3217.	Flannel skirt (child's)	1.00	.75	.50
3218.	Infant's coat	1.00	.75	.50
3219.	Camisole	1.00	.75	.50
3220.	Undershirt	1.00	.75	.50

CROSS STITCH EMBROIDERY

3221.	Collar and cuff set	1.00	.75	.50
3222.	Dresser or sideboard scarf	1.00	.75	.50
3223.	Towel	.75	.50	.25
3224.	Initial	.75	.50	.25
3225.	Child's dress	1.50	1.00	.50
3226.	Ladies' dress	2.00	1.00	.50
3227.	Specimen	1.00	.75	.50

DISPLAY

3228.	Best general display Household Arts (not less than 15 pieces)	$10.00	$5.00	---

GIRLS UNDER FIFTEEN YEARS OF AGE

3229.	Undergarment, one piece	1.00	.75	.50
3230.	Plain cotton dress	1.00	.75	.50
3231.	Dressed doll	1.00	.75	.50
3232.	Specimen knitting	.75	.50	.25
3233.	Specimen darning	.75	.50	.25
3234.	Buttonholes, six	.75	.50	.25
3235.	Specimen mending	.75	.50	.25
3236.	Specimen crochet	.75	.50	.25
3237.	Specimen embroidery	.75	.50	.25
3238.	Specimen tatting	.75	.50	.25
3239.	Specimen hemstitching	.75	.50	.25
3240.	Specimen machine sewing	.75	.50	.25
3241.	Specimen hand sewing	.75	.50	.25
3242.	Display, five pieces	1.50	1.00	.50

JOHN J. BLAIR, State Director Schoolhouse Planning, Raleigh ----------Superintendent

MISS ELIZABETH THOMPSON, Raleigh-------Assistant Superintendent

Amount offered in this Department, $810.00

Entries close Saturday, October 7, 6:00 p. m.
Entries are confined to residents of North Carolina.
See Rules 12 and 13, page 19.
All exhibits must be in place by 6:00 o'clock p. m. Monday, October 16.

FINE ART

	1st	2nd
3243. Paintings by artists resident in North Carolina	$150.00	$75.00

OIL

3244. Portrait or figure	25.00	10.00
3245. Landscape	25.00	10.00

WATER COLOR

3246. Landscape	25.00	10.00
3247. Best collection of Drawings or Paintings from College, Normal School or University (including all works of art, such as oil, charcoal, water color, pen and ink or pencil)	100.00	----
3248. To the High School or Private School of the same standard for the best collection of as many as fifteen objects of art (including work in oil, water color, charcoal, pen and ink or clay, also design or pictorial representation, which may be included, or some form of industrial art useful for home decoration, fabrics, magazine covers, etc.)	100.00	----

ARTS AND CRAFTS

POTTERY

3249. Best exhibit by a North Carolina maker	15.00	10.00

BASKETRY

3250. Oak split basket	2.00	1.00
3251. Split reed basket, best shape and pattern	2.00	1.00
3252. Willow basket	2.00	1.00
3253. Broomsedge basket	2.00	1.00
3254. Pine needle	2.00	1.00
3255. Any material	2.00	1.00
3256. Raffia	2.00	1.00
3257. Collection	5.00	2.00

APPLIED DESIGN ON CHINA, SATSUMA, POTTERY, OR GLASS

3258. Specimen of conventional	5.00	2.00
3259. Specimen of enamel	5.00	2.00
3260. Specimen of lustre	5.00	2.00

	1st	2nd
3261. Bowl, any size	$ 5.00	$2.00
3262. Plate, cup and saucer, suitable for entire service	5.00	2.00
3263. Collection, not less than five pieces, not otherwise entered	10.00	5.00
3264. Original design on any piece of china	10.00	----

BOOK 71—MINERALS, QUARRY AND FOREST PRODUCTS

JOSEPH HYDE PRATT, State Geologist, Chapel Hill____Superintendent
J. S. HOLMES, State Forester, Chapel Hill_____Assistant Superintendent

Amount offered in this Department, $91.00

By Fair _____$73.50
By Specials _____ 17.50

Entries close Saturday, October 7th, 6:00 p. m.

All minerals and rocks and products derived from them, all road materials, and all forestry products are to be from North Carolina.

MINERALS AND QUARRY PRODUCTS

3265. Systematic collection of minerals, not less than 100 specimens, labeled with name and locality_____Gold Medal
3266. Collection of Gems_____Silver Medal
3267. Exhibit of mica _____Diploma
3268. Collection of samples of monazite_____Diploma
3269. Exhibit of talc _____Diploma
3270. Exhibit of abrasive materials _____Diploma
3271. Exhibit of chromite _____Diploma
3272. Exhibit of barytes _____Diploma
3273. Exhibit of corundum _____Diploma
3274. Collection iron ores, labeled and with assays_____Bronze Medal
3275. Collection gold ores, labeled and with assays_____Bronze Medal
3276. Collection copper ores, labeled and with assays_____Bronze Medal
3277. Collection bituminous coal, 100 pounds_____Diploma
3278. Collection minerals and rocks, made by any pupil of a public school, specimens to be labeled with name and locality _____$2.00
3279. Collection of minerals, made by a child under thirteen years, specimens to be labeled with name and locality _____ 1.00
3280. Systematic collection of rocks, not less than 50 specimens, labeled with name and locality_____Silver Medal
3281. Collection of pottery made of North Carolina kaolin__Diploma
3282. Exhibit of natural fertilizer_____Diploma

MATERIALS USED IN ROAD CONSTRUCTION

3283. Exhibit illustrating road construction and development of any county. Exhibit to include photographs of roads and bridges, samples of surfacing materials, road map of county, chart of cost of roads, etc. _____Gold Medal
3284. Systematic collection of road surfacing materials____Silver Medal
3285. Display of model cross-section of road_____Bronze Medal

SCHOOL FORESTRY CONTEST

The best forestry exhibit made by any public school in each county will be eligible for competition in the forestry exhibit at the State Fair

The school exhibits are to be displayed and judged at the county fair provided such fair is held at least a week prior to the State Fair, and, if not, then at the courthouse. When exhibited at the county fair an award of $2.00 will be made for the best exhibit.

All exhibits must be entered in the name of the school.

3286. Exhibit.

First prize, $10.00 in cash, offered by the North Carolina Forestry Association, and a gold medal.

Second prize, $5.00 in cash, offered by the State Federation of Women's Clubs, and a silver medal.

Third prize, $2.50 cash, offered by the North Carolina Forestry Association, and a bronze medal.

These medals are offered by the State Fair.

These exhibits are to consist of collections of named and arranged specimens of the leaves, flowers, fruit, seeds, and wood of our native trees and shrubs. Specimens must be properly mounted, and must have attached to them in some way their common names. The scientific names may also be given.

The following points will be observed:

Largest number of species in collection.
Best condition of specimens.
Best arrangement of collection.
Largest number of correct names.

3287. Exhibit of samples of North Carolina woods used by North Carolina industries ---------- Diploma
3288. Exhibit of flooring made by North Carolina manufacturers, showing commercial grades and kinds. Samples 8-12 feet long, regulation widths and thickness ---------- Diploma
3289. Exhibit of commercial veneer made from North Carolina timber by a North Carolina firm. Sample not less than one foot square ---------- Diploma
3290. Exhibit of hickory products made by a North Carolina manufacturer ---------- Diploma
3291. Piece of furniture made in North Carolina from North Carolina lumber ---------- Diploma
3292. Bale of shingles made by a North Carolina firm ---------- Diploma
3293. Bale of excelsior made in North Carolina ---------- Diploma
3294. Set of hand-made hoops for tobacco hogsheads ---------- Diploma
3295. Printed poster used by North Carolina land owner or association for warning against forest fires ---------- Diploma
3296. Photograph or enlargement of best individual timber tree ---------- Diploma and $2.00
3297. Photograph or enlargement of best stand timber - Diploma and $2.00
3298. Photograph or enlargement of best farmer's woodlot, showing result of improved management ---------- Diploma and $2.00

MANUFACTURES AND MERCHANDISE

J. S. WYNNE, Raleigh ---------- Superintendent

No premiums are offered for manufactures and merchandise but every inducement is provided for the display of such products. Space is obtainable in the Floral building. Here manufacturers and merchants may

Slaughter Culvert Co.

300 - 301 Masonic Temple Building

Raleigh, N. C.

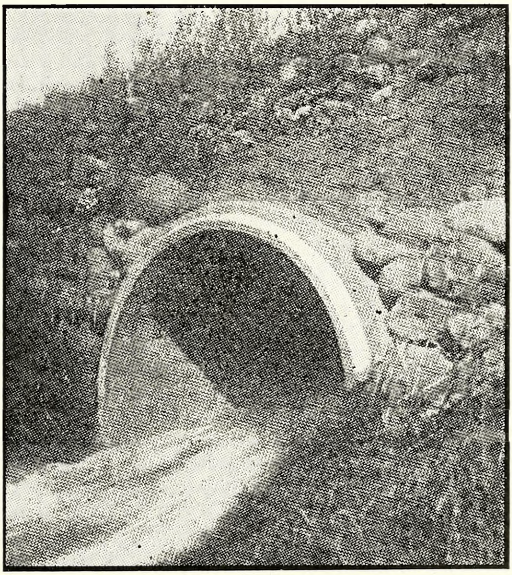

Corrugated Iron Culvert and Concrete Culvert

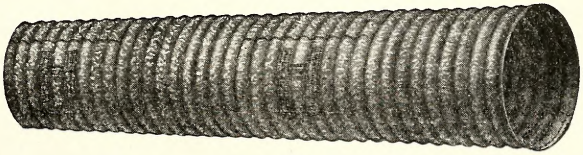

tastefully display their products to the best advantage for the inspection of the thousands of country and city people who visit the North Carolina State Fair. The advertising and sales value of such displays can hardly be overestimated.

Assignment of space will be made at the discretion of the management, keeping in mind the welfare of every exhibitor. Here, as in other departments, every effort will be made to render exhibitors the best service possible.

Space will not be granted for any exhibit which is likely to prove prejudicial to the best interests of the Fair in general and the right is reserved to refund entrance money and close any exhibit that fails to meet with the approval of the management.

Space in this Department is priced at 30c per square foot. Formal allotment of space will begin August 1st, but applications may be filed any time.

All exhibits must be completed for public inspection at 8 o'clock a. m. Tuesday, October 17.

Exhibitors in this Department may purchase helper's tickets for the entire week, at $1.00 each. Details will be found elsewhere under the head of "Admission."

AGRICULTURAL IMPLEMENTS AND MACHINERY

C. B. PARK, West Raleigh----------Superintendent

It is planned by the management of the North Carolina State Fair to have a display of agricultural implements and machinery that will be larger and more extensive than ever before shown at any fair in the State. The teaching of our agricultural authorities to follow diversified farming and to grow more livestock will cause more farmers to be interested in improved methods to help them in their new field of endeavor. Here the manufacturer and merchant may display their merchandise for the benefit of both themselves and their customers. The manufacturer realizes that this is his best opportunity to place the latest types of machinery designed for efficient service.

The large Machinery Shed is splendidly located near the gates, through which all visitors enter, and in line with one of the main thoroughfares of the grounds. This prominent location insures the exhibitor the opportunities for which he is looking. Open space is available for demonstration purposes.

No premiums are offered in this Department, but the facilities offered manufacturers for bringing their wares to the attention of the buying public cannot be equaled. It would be difficult to secure better advertising than at the State Fair.

Exhibit space in the Machinery Shed and the open space is priced very reasonably. Details may be had by addressing the Manager of the Fair.

Applications should be filed as early as possible.

All exhibits must be completed for public inspection at 8 o'clock a. m. Tuesday, October 17.

Exhibitors in this Department may purchase helpers' tickets for the entire week, at $1.00 each. Details will be found elsewhere under the head of "Admission."

Raleigh Iron Works Co.

WILLIAM T. HARDING, Proprietor

Raleigh, N. C. Telephone 98

Foundry, Mill Supplies, Machine Shop

Saw Mills, Engines, Boilers, Pumps, Saws, Saw Hammering and Repairs, Ornamental Iron Work, "Ferrodense" Iron and Brass Castings, Machinery Repairs, Steamfitters' and Machinists' Supplies

Steel and Iron Products for Building Construction

CONCRETE REINFORCING BARS
STRUCTURAL STEEL—STEEL DOORS AND SASH
METAL LATH

Herringbone, Self-Centering, Trussit, Corner Bead, Wall Ties, Coal Chutes, Cleanout Doors, Waterproofings, Armco Iron, Expanded Metal, Wire Fabric, C. R. Channels, Tie Wall, Wall Vents, Technical Paints, Sedgwick Dumbwaiters, and Elevators.

Structural Supply Co., Distributors

West and Hargett Streets, Raleigh, N. C.
Telephone 1564

Raleigh Iron Works Co.

West and Hargett Streets Raleigh, N. C.

PROMPT SERVICE :: SQUARE DEALING

The Best Foundry in the South—The Largest Fabricating Plant in the State—The Oldest Industry in Raleigh

COMPLETE STOCK :: BEST PRICES

FIRST ANNUAL DOG SHOW

This show will be held under the auspices of the North Carolina State Fair, Wednesday, Thursday, Friday, October 18th, 19th, and 20th.

See rules 12 and 13, page 19.

Entries close Monday, October 2nd, at 6:00 o'clock p. m.

All entries must be in place by 9:00 o'clock a. m. Wednesday, October 18th.

An entry fee of $2.00 will be charged on each entry.

All entries should be made on forms furnished by the Manager.

The management reserves the right to refuse any entry, if it sees fit.

No dog will be received unless supplied with a suitable collar and chain.

The show will be open from 9:00 a. m. to 8:00 p. m. each day.

No dog shall be received after 9:00 a. m. on Wednesday, October 18, except by consent of the management.

No dog not duly entered in the show will be allowed within its precincts during its continuance.

The management will use all care and diligence for the safety of the dogs exhibited. Watchmen will be kept on duty, but it must be distinctly understood that the management will not be responsible for any loss or damage to any dog exhibited, whether the result of accident or other cause.

The judging will commence promptly at 2:00 p. m. Wednesday, October 18. During the hours of judging owners are requested to be near their dogs so that when classes are called the judging may not be retarded. In the absence of owners, dogs will be taken in the ring by attendants.

During the shows dogs can be taken from their bench for exercise between the hours of 12 and 1 p. m. and 5:30 and 6:30 p. m. only. All large dogs must be exercised on chain. This rule will be strictly enforced.

All dogs must be kept on their benches between the hours of 9 a. m. and 8 p. m., except at the time of exercising as specified in rule above.

Exhibitors desiring to take their dogs home at the close of the show on the first day must deposit $5.00 for each dog with the Superintendent. This deposit is to insure the return of the dog to the show the next morning and will be forfeited if the dog is not returned. Dogs taken out must be returned to the show by 9:00 o'clock next morning.

No dog may be permanently removed from the show except by consent of the Superintendent.

Exhibitors may send dogs by express upon prepayment of the companies' rates. Boxes should be addressed to Manager Dog Show, North Carolina State Fair, and all charges must be prepaid or dogs will not be received.

A return label should be attached to a box sent by express with the name and address of the sender, and the name of the Express Company by which the box is to be returned.

All pure bred dogs recognized by the American Kennel Club will be eligible to entry.

CLASSIFICATION AND PREMIUM LIST

Entry fee $2.00 which goes to premium fund.

The State Fair will pay $2.00 first premium in all classes where three or more dogs are shown.

Ribbons will be given in all classes.

CLASSES

1. Puppy dogs.
2. Puppy bitches.
3. Open dogs.
4. Open bitches.

Entries in puppy classes must have been whelped within the year 1922.

Entries in open classes must have been whelped before the year 1922.

DISTRIBUTION OF PREMIUMS

No. of entries	1st	2nd	3rd	4th	5th
1	$ 2.00	$ ---	$ ---	$ ---	$ ---
2	3.00	1.00	---	---	---
3	3.00	2.00	1.00	---	---
4	4.00	3.00	1.00	---	---
5	5.00	3.00	2.00	---	---
6	6.00	3.00	2.00	1.00	---
7	7.00	4.00	3.00	1.00	---
8	8.00	4.00	3.00	1.00	---
9	9.00	5.00	3.00	1.00	---
10	10.00	5.00	3.00	2.00	---
11	10.00	6.00	3.00	2.00	1.00
12	10.00	6.00	4.00	3.00	1.00
13	10.00	7.00	4.00	3.00	2.00
14	10.00	7.00	5.00	4.00	2.00
15	10.00	8.00	6.00	4.00	2.00

A special Dog Show Premium List will be published later.

DATES OF NORTH CAROLINA FAIRS

Name	*Location*	*Secretary*	*Date*
Albemarle Agr'l. Ass'n	Elizabeth City	Buxton White	Oct. 10-13
Cape Fear Fair Ass'n	Fayetteville	R. M. Jackson	Oct. 24-27
Carolina-Virginia Fair	Mount Airy	Edw. M. Linville	Sept. 26-29
Central Carolina Fair Ass'n	Greensboro	F. N. Taylor	Oct. 10-13
Chatham County Fair Ass'n	Siler City	J. B. Johnstun	Oct. 3-6
Cherokee Indian Fair Ass'n	Cherokee	J. L. Walters	Oct. 3-6
Coastal Plain Fair Ass'n	Tarboro	George Howard	Oct. 31-Nov. 3
Edenton Fair	Edenton	F. W. Hobbs	Oct. 17-20
Franklin County Fair Ass'n	Louisburg	A. H. Fleming	Oct. 3-7
Gaston County Fair Ass'n	Gastonia	Fred M. Allen	Oct. 10-14
Golden Belt Fair Ass'n	Henderson	C. M. Hight	Oct. 10-13
Harnett County Agr'l. Ass'n	Dunn	T. L. Riddle	Oct. 10-13
Hertford County Fair Ass'n	Winston	W. A. Thomas (Cofield)	Nov. 14-17
Johnston County Agr'l. Society	Smithfield	C. I. Pierce	Oct. 31-Nov. 3
Kinston Fair	Kinston	W. D. Hood	Oct. 10-13
Made in Carolinas Exposition	Charlotte	J. C. Patton	Sept. 26-Oct. 7
Martin County Fair Ass'n	Williamston	J. G. Staton	Oct. 3-6
Mebane Four County Fair Ass'n	Mebane	W. S. Crawford	Sept. 5-8
New Bern Fair	New Bern	A. T. Willis	Sept. 26-29
NORTH CAROLINA STATE FAIR	RALEIGH	E. V. WALBORN, Mgr.	OCT. 16-21
People's Agr'l. Fair Ass'n	Salisbury	T. D. Brown	Sept. 25-29
Pitt County Fair, Inc.	Greenville	W. H. Dail	Nov. 7-11
Randolph County Fair Ass'n	Ashboro	W. C. York	Sept. 20-23
Richmond County Fair Ass'n	Rockingham	A. G. Corpening	Oct. 25-27
Roanoke-Chowan Agr'l. Ass'n	Woodland	Irvin Blanchard	Oct. 31-Nov. 3
Robeson Fair Ass'n	Lumberton	W. O. Thompson	Oct. 10-13
Rocky Mount Fair Co.	Rocky Mount	P. C. Shore	Oct. 3-6
Rutherford County Fair Ass'n	Rutherfordton	O. C. Erwin	Oct. 10-13
Sampson County Agr'l. Society	Clinton	T. D. Smith	Nov. 7-10
The Sandhill Fair	Pinehurst	C. W. Picquet	Nov. 7-10
Toe River District Fair	Spruce Pine	W. H. Wiseman	Oct. 3-7

Wayne County Fair Ass'n	Goldsboro	W. C. Denmark	Nov. 14-17
Wilson County Fair Ass'n	Wilson	R. J. Grantham	Oct. 24-28
Winston-Salem, Forsyth County	Winston-Salem	F. J. Liipfert	Oct. 3-6
Yadkin County Fair Association	East Bend	N. G. Hutchens	Oct. 10-13

OTHER FAIRS AND EXPOSITIONS

Name	*Location*	*Secretary*	*Date*
Allentown Fair	Allentown, Pa.	H. B. Schall	Sept. 18-23
Bloomsburg Fair	Bloomsburg, Pa.	Harry B. Correll	Oct. 3-6
Bluegrass Fair	Lexington, Ky.	Ken Walker	Aug. 21-26
California State Fair	Sacramento,Cal.	Chas. W. Paine	Sept. 2-10
Central States Fair and Exposition	Aurora, Ill.	Clifford R. Trimble	Aug. 18-26
Connecticut State Fair	Hartford, Conn.	W. H. Gocher	Sept. 4-8
Delaware State Fair	Elsmere, Del.	J. H. Gould	Sept. 2-9
Frederick Fair	Frederick, Md.	O. C. Warehime	Oct. 17-20
Hagerstown Fair	Hagerstown, Md.	J. C. Reed	Oct. 10-14
International Livestock Show	Chicago, Ill.	B. H. Heide	Dec. 2-9
Inter-State Fair	South Bend, Ind.	Geo. Y. Hepler	Aug. 22-26
Inter-State Fair	LaCrosse, Wis.	C. S. Van Auken	Sept. 19-22
Lycoming County Fair	Hughesville, Pa.	E. E. Frontz	Oct. 10-13
National Dairy Show	Hamlin, Minn.	W. E. Skinner	Oct. 7-14
National Farmers Exposition	Toledo, Ohio	H. V. Buelow	Dec. 7-15
National Western Stock Show	Denver, Col.	H. L. Youngerman	Jan. 13-20, 1923
New England Fair	Worchester, Mass.	B. Durrell	Sept. 2-6
New Jersey's Oldest Agricultural Fair	Mount Holly, N. J.	R. W. Willis	Sept. 12-15
Petersburg Fair Association, Incorporated	Petersburg, Va.	R. Willard Eanes	Oct. 9-14
Provincial Exhibition	New Westminster, B. C.	D. E. MacKenzie	Sept. 11-16
Reading Fair	Reading, Pa.	W. M. Hartenstine, Asst. Sec.	Sept. 12-16
Southern California Fair	Riverside, Cal.	W. W. Van Pelt	Oct. 10-15
Utah State Fair	Salt Lake City, Utah	Wm. D. Sutton	Oct. 2-7
Washington State Fair	Yakima, Wash.	H. P. Vermilye	Sept. 18-23
West Michigan State Fair	Grand Rapids, Mich.	Lyman A. Lilly	Sept. 18-22
Wyoming Free State Fair	Douglas, Wyoming	Otto H. Bolin	Sept. 12-15
York Fair	York, Pa.	H. C. Heckert	Oct. 3-6

INTERNATIONAL ASSOCIATION OF FAIRS AND EXPOSITIONS

Name	*Location*	*Secretary*	*Date*
Ak-Sar-Ben	Omaha, Neb.	Chas. L. Trimble	Sept. 12-23
Alabama State Fair	Birmingham, Ala.	J. L. Dent	Oct. 2-7
American Royal Livestock Show	Kansas City, Mo.	W. H. Weeks	Nov. 18-25
Arkansas State Fair	Little Rock, Ark.	E. G. Bylander	Oct. 4-14
Calgary Exhibition	Calgary, Alberta	E. L. Richardson	June 30-July 7
Canada's Great Eastern Exhibition	Sherbrooke, Can.	Sidney E. Francis	Aug. 26-Sept. 2
Canadian National Exhibition	Toronto, Can.	John G. Kent	Aug. 26-Sept. 9
Central Canada Exhibition	Ottawa, Can.	James K. Paisley	Sept. 8-18
Chattanooga Insterstate Fair	Chattanooga, Tenn.	Jos. R. Curtis	Sept. 30-Oct. 7
Colorado State Fair	Pueblo, Colo.	J. L. Beamann	Sept. 25-30
East Tennessee Division Fair	Knoxville, Tenn.	H. D. Faust	Sept. 25-30
Eastern States Exposition	Springfield, Mass.	John C. Simpson	Sept. 17-25
Edmonton Exhibition Association	Edmonton, Alberta	W. J. Stark	July 8-15
Erie Exposition	Erie, Pa.	J. Burton Arbuckle	Aug. 21-26
Florida State Fair and Exposition	Jacksonville, Fla.	B. K. Hanafourde	Nov. 17-25
Grand Forks Fair	Grand Forks, N. D.	E. R. Montgomery	July 24-29
Houston Fair	Houston, Tex.	Chas. J. Kirk	Nov. 9-19
Illinois State Fair	Springfield, Ill.	W. W. Lindley	Sept. 16-23
Indiana State Fair	Indianapolis, Ind.	I. Newt Brown	Sept. 4-9
International Wheat Show	Wichita, Kan.	W. E. Holmes	Sept. 25-Oct. 7
Inter-State Fair	Sioux City, Iowa	D. V. Moore	Sept. 17-22
Iowa State Fair and Exposition	Des Moines, Iowa	A. R. Corey	Aug. 23-Sept. 1
Kankakee Inter-State Fair	Kankakee, Ill.	Len Small	Sept. 11-15
Kansas Free Fair	Topeka, Kan.	Phil Eastman	Sept. 11-16
Kansas State Fair	Hutchinson, Kan.	A. L. Sponsler	Sept. 16-22
Kentucky State Fair	Louisville, Ky.	G. Carney Cross	Sept. 11-16
L'Exposition De Sainte Scholastique	Sainte Scholastique	Joseph Fortier	Sept. 18-23
Memphis Tri-State Fair	Memphis, Tenn.	Frank D. Fuller	Sept. 23-30
Michigan State Fair	Detroit, Mich.	G. W. Dickinson	Sept. 1-10
Midland Empire Fair	Billings, Mont.	J. A. Shoemaker	Sept. 19-23
Minnesota State Fair	Hamline, Minn.	Thos. H. Canfield	Sept. 2-9
Mississippi-Alabama Fair	Meridian, Miss.	A. H. George	Oct. 9-14
Mississippi Valley Fair and Exposition	Davenport, Iowa	M. E. Bacon	Aug. 14-19
Mississippi State Fair	Jackson, Miss.	Mabel L. Stire	Oct. 16-21

Missouri State Fair	[illegible]	Mabel L. Stire	Aug. 14-19
			Oct. 16-21
Montana State Fair	Helena, Mont.	B. T. Moore	Sept. 25-30
National Implement and Vehicle Show	Peoria, Ill.	Geo. H. Emory	Sept. 29-Oct. 8
Nebraska State Fair	Lincoln, Neb.	E. R. Danielson	Sept. 3-8
North Carolina State Fair	Raleigh, N. C.	E. V. Walborn, Mgr.	Oct. 16-20
North Dakota State Fair	Fargo, N. D.	F. W. McRoberts	July 17-22
Northern Wisconsin State Fair	Chippewa, Wis.	A. L. Putnam	Sept. 11-15
New York State Fair	Syracuse, N. Y.	J. Dan Ackerman, Jr.	Sept. 11-16
Ohio State Fair	Columbus, Ohio	Ed. S. Wilson	Aug. 28-Sept. 2
Oklahoma Free State Fair	Muskogee, Okla.	Ethel M. Simonds	Oct. 2-7
Oklahoma State Fair and Exposition	Oklahoma City	I. S. Mahan	Sept. 23-30
Oregon State Fair	Salem, Ore.	A. H. Lea	Sept. 25-30
Pacific International Livestock Exposition	Portland, Ore.	O. M. Plummer	Nov. 4-11
Quebec Provincial Exhibition	Quebec, Canada	Geo. Morisett	Sept. 2-9
Rochester Exposition	Rochester, N. Y.	Edgar F. Edwards	Sept. 4-9
Savannah Tri-State Exposition	Savannah, Ga.	B. K. Hanafourde	Oct. 23-28
South Carolina State Fair	Columbia, S. C.	J. W. Fleming	Oct. 23-27
South Dakota State Fair	Huron, S. D.	John F. White	Sept. 11-15
State Fair of Texas	Dallas, Texas	W. H. Stratton	Oct. 6-15
South Florida Fair	Tampa, Fla.	P. T. Strieder	Feb. 1-10, 1923
South Texas State Fair	Beaumont, Texas	S. S. Solinsky	Nov. 9-18
Southeastern Fair Association	Atlanta, Ga.	R. M. Striplin	Oct. 12-21
Southwestern Exposit'n and Fat Stock Show	Fort Worth, Texas	M. Sansom	March 11-18, 1923
Spokane Inter-State Fair & Livestock Show	Spokane, Wash.	Waldo G. Paine	Sept. 4-9
State Fair of Louisiana	Shreveport, La.	W. R. Hirsch	Oct. 19-29
Staunton Virginia Fair	Staunton, Va.	C. B. Ralson	Sept. 4-9
Tennessee State Fair	Nashville, Tenn.	J. W. Russwurm	Sept. 16-23
Texas Cotton Palace	Waco, Texas	S. N. Mayfield	Oct. 21-Nov. 5
The I. & I. Fair	Danville, Ill.	Geo. M. McCray	Aug. 28-Sept. 2
The Western Fair	London, Canada	A. M. Hunt	Sept.9-16
Trenton Fair	Trenton, N. J.	M. R. Margerum	Sept. 25-30
Vancouver Exhibition	Vancouver, Canada	H. S. Ralston	Aug. 19-26
Vermont State Fair	White River Junction, Ver.	F. L. Davis	Sept. 12-15
Virginia State Fair	Richmond, Va.	W. C. Saunders	Oct. 2-10
West Virginia State Fair	Wheeling, W. Va.	B. H. Swartz	Sept. 4-9
Western Tennessee District Fair	Jackson, Tenn.	W. F. Barry	Sept. 11-16
Wisconsin State Fair	Milwaukee, Wis.	O. E. Remey	Aug. 28-Sept. 2

INDEX TO ADVERTISERS

PAGE

American Agricultural Chemical Company, Raleigh 88
American Peanut Corporation, Norfolk, Va. 58
Banks:
- Citizens National Bank, Raleigh 32
- Commercial Bank, Raleigh 56

Baugh & Sons Company, Norfolk, Va. 54
Baughman Stationery Company, Richmond, Va. 64
Benthall Machine Company, Inc., Suffolk, Va. 16
Blackman Stock Remedy Co., Chattanooga, Tenn. 66
Bowen Piano Company, Winston-Salem, N. C. 4
Bowles Music Company, Raleigh 52
Briggs & Sons, T. H., Raleigh 8
Carter-Venable Co., Richmond, Va. 82
Cauthorn Brothers, Richmond, Va. 64
Central Motors, Inc., Raleigh 92
Charles Cafe & Restaurant, Raleigh 66
Colleges:
- Davis-Wagner Business College, Norfolk, Va. ..... 3rd Cover
- King's Business College, Raleigh 22
- State College of Agriculture and Engineering, Raleigh 24
- Trinity College, Durham, N. C. 42

Cooper Bros., Raleigh 40
Cortright Metal Roofing Company, Philadelphia, Pa. 20
Dillon Supply Company, Raleigh 18
Easter Fish Company, Norfolk, Va. 74
Emerson Drug Company, Baltimore, Maryland 90
French Piano Company, Jesse, Raleigh 6
Frick Company, Waynesboro, Pa. 38
Glascock Stove Mfg. Company, Greensboro, N. C. 92
Grossmann & Son, W., Petersburg, Va. 82
Harris, W. E., Richmond, Va. 70
Hassler Sales Agency, Richmond, Va. 60
Holding, Arthur N., Raleigh 16
Hood & Co., W. T., Richmond, Va. 22
Horne & Son, Ashley, Clayton, N. C. 16
Hotels:
- Atlantic, Norfolk, Va. ..... 3rd Cover
- Jefferson, Richmond, Va. 48
- Rueger, Richmond, Va. 44
- Richmond, Richmond, Va. ..... 2nd Cover
- Savoy, Durham, N. C. 90
- St. George's Restaurant and Hotel, Norfolk, Va. 84
- Yarborough, Raleigh 10

Huntsville Wholesale Nurseries, Inc., Huntsville, Ala. 130
Jefferson Standard Life Ins. Co., Greensboro, N. C. 96
Jones, Son & Co., Inc., Norfolk, Va. 36
Keeling Easter Co., Inc., The, Norfolk, Va. 68
Kester Machinery Co., Winston-Salem, N. C. 26
Marietta Paint and Color Co., High Point, N. C. 72
McGraw, Inc., Jas., Richmond, Va. 94
Morton, Jno. J., Charlotte, N. C. 26
North Carolina Mutual Life Ins. Co., Durham, N. C. 30
Occoneechee Farm, Durham, N. C. 30
Oldham & Worth, Raleigh 14
Old Buck Guano Co., Richmond, Va. 50
Pollerd & Bagby, Richmond, Va. 40

PAGE
Progressive Farmer, Raleigh 2
Raleigh Iron Works Co., Raleigh 153
Rawls Motor Co., Raleigh 162
Reynolda, Inc., Reynolda, N. C. 20
Richmond Paper Co., Richmond, Va. 62
Riggsbee, W. M., Raleigh 90
Royall & Borden Furniture Company, Raleigh 64
Royster Guano Co., F. S., Norfolk, Va. 86
Sauer Company, C. F., Richmond, Va. 46
Savage and Son, N. R., Richmond, Va. 84
Scott & Co., J. W., Greensboro, N. C. 28
Slaughter Culvert Co., Raleigh 151
Smith-Courtney Co., Richmond, Va. 80
Smyth Bros.-McCleary-McClellan Co., Richmond, Va. 66
Spingler, Dr. A. C., Raleigh 135
Sydnor Pump & Well Co., Richmond, Va. 78
Tait & Sons, Inc., Geo., Norfolk, Va. 98
Taylor & Co., Inc., E. L., Richmond, Va. 68
Thiem, James E., Raleigh 14
Tractor and Machinery Sales Co., Richmond, Va. 34
Vanderherchen, W. H., Philadelphia, Pa. 14
Van Lindley Nursery Co., J., Pomona, N. C. 12
Virginia-Carolina Chemical Co., Richmond, Va. 4th Cover
Walker Electric Co., Raleigh 92
White's Sons, Inc., S. R., Norfolk Va. 76
Williams Seed Co., Norfolk, Va. 115
Wood & Sons, T. W., Richmond, Va. 103
Wyatt & Sons Co., Job P., Raleigh 10

Ford Cars, Trucks and Tractors

ARE THE WORLD'S GREATEST VALUES

That's why Ford is selling more Cars, Trucks, and Tractors than all other makes combined.

Buy a Ford Car, Truck, or Tractor and get the most for your money. More than six million have been sold.

Rawls Motor Co.

FORD DEALER

Ford Parts and Service — Raleigh, N. C.